Go Where the Crowd Goes
CRESCENT THEATRE
Beach St. and Volusia Av.
CONTINUOUS SHOW

THE DAYTONA DAILY NEWS

BARNES
THE
NOVELTY MAN
Phone 28 Blue 90 S. BEACH ST.

Published Every Evening Except Sunday During December, January, February and March at the Prettiest Winter Resort in Florida.

EIGHTH SEASON—No. 35 | DAYTONA, FLORIDA, MONDAY, JANUARY 13, 1913. | 15 Cents per Week

THE QUALITY STORE
Make Our Store Your Store.
Reference Everybody
L. M. Rowe & Co.
JEWELERS

DR. BOHANNON'S HOSPITAL and SANITARIUM
First Avenue, Daytona, Fla.
Twenty-six large, airy rooms, newly furnished and fitted throughout with all hospital conveniences. Thoroughly equipped operating room on second floor. For terms address
Phone 181. C. C. BOHANNON, M. D.

THE PRINCE GEORGE
DAYTONA'S LEADING HOTEL
Every Room Electrically Lighted, Steam Heated and equipped with Hot and Cold Running Water. Elevator Service
HILYARD & HOLROYD, PROPRIETORS

Havana Smokers
Only first quality well cured Tobacco used.
Vet Cave, Manufacturer
Daytona, Florida.

STROKE OF APOPLEXY CAUSES DEATH OF CHARLES BEACH AT HIS WINTER HOME HERE TODAY

WAS APPARENTLY IN GOOD HEALTH BUT DROPS DEAD IN HIS YARD THIS FORENOON

SUDDEN DEMISE OF OWNER OF BIG SUMMER HOTEL AT CATSKILL COMES AS GREAT SHOCK TO FRIENDS.

Chas. Beach died this morning at his winter home on Halifax avenue, Daytona Beach, of apoplexy. He was 55 years of age.

Mr. Beach, with the exception of a slight cough, had been apparently in his usual health and his death comes as a great shock to his family and friends here.

He arose and breakfasted as usual this morning. About 10:30 he left the house, but fell a few feet from the door and after gasping a few times, expired, before medical aid could be summoned.

Mr. Beach and family have been spending the winters here for a number of years and he and his wife arrived a month or more ago to spend the season as usual.

Mr. Beach and his brother, George Beach, are owners of the Catskill Mountain House, at Catskill, N. Y., one of the largest summer hotels in the Catskill mountains. Mr. and Mrs. George Beach arrived Sunday evening and are guests at the Deepland hotel.

The body will be taken north to Catskill, N. Y., by relatives and will leave this city tomorrow.

TURKS REJECT REQUEST OF THE POWERS

WILL NOT SURRENDER CITY OF ADRIANOPLE TO BALKANS

TURKEY, HOWEVER, AGREES TO SURRENDER THE TURKISH ISLANDS IN THE AEGAN SEA AT ONCE.

CONSTANTINOPLE, Jan. 13—Turkey today notified the powers that she positively refuses to surrender Adrianople, but will agree to the demand of the Balkins for Turkish islands in the Aegan sea.

The downfall of the Turkish cabinet is imminent.

TWO MEN SHOT AFTER QUARREL OVER CARDS.

CHATTANOOGA, Tenn., Jan. 13—News was received here today of a shooting affair last night at Whitewell, Tenn. John Ramsey shot John Carson in the groin and the wound is probably fatal. Ramsey threw down his revolver and ran. Carson picked up the weapon and shot Ramsey dead. Both men are employed by the Tennessee Iron company and the shooting followed a quarrel over cards.

Sunday was an ideal Florida day and there were more people on the beach than at any one time this season.

AMMUNITION FOR REBELS CONFISCATED

CONSUL AT NEW ORLEANS IS SAID TO HAVE BEEN BUYER

5,000,000 ROUNDS FOUND HIDDEN IN CITY OF NEW ORLEANS AND CONFISCATED BY THE UNITED STATES.

NEW ORLEANS, Jan. 13 — The startling discovery that New Orleans is a hotbed of Mexican revolutionists was made today by secret service men, who developed the fact that 5,000,000 rounds of ammunition consigned to Generals Orozco and Zapata, has been hidden in New Orleans.

It is reported that the Mexican consul, Ornelas, has turned against Madero. He is alleged to have purchased the supplies. The ammunition will be confiscated, but it is understood the United States will not prosecute the Mexican consul.

The local lodge of Elks is planning for a big "meeting" tomorrow night.

O. K. AND READY
GAS RANGES, HEATERS, ETC.
Gruber-Morris Hardware Co.,
(INCORPORATED.)
If you don't trade with us we both lose money.

OIL MAGNATE ON WAY TO THE NORTH

ROCKEFELLER STARTS FOR NEW YORK THIS AFTERNOON

SPECIAL PHYSICIAN APPOINTED BY COMMITTEE HAS NOT YET REPORTED HIS FINDING ON CONDITION.

MIAMI, Fla., Jan. 13—It is reported from the Royal Palm hotel that William Rockefeller, wanted as a witness before the Pujo "money trust" investigating committee, will leave for New York this afternoon. Rockefeller and party arrived from Nassau yesterday, but members of the committee refuse to say whether Rockefeller will appear before the committee. The special physician, Dr. Charles Richardson of Washington, representing the committee, has not yet reported on the condition of Mr. Rockefeller.

R. M. Bond and wife of DeLand were among the spectators at the flying exhibition on the beach Sunday afternoon.

SENATE FINDS ARCHBALD IS GUILTY ON TWO OUT OF FIRST THREE IMPEACHMENT ARTICLES

883 SAVED FROM SHIP ON ROCKS

SPECIAL TRAINS TO CARRY PASSENGERS TO DESTINATION

STEAMER URANIUM ON SHOAL REEF NEAR HALIFAX AND VESSEL IS IN PRECARIOUS CONDITION TODAY.

HALIFAX, N. S., Jan. 13 — While Capt. Eustace and his brave crew of 102 battled to save the wrecked liner Uranium, which today lays hard and fast on a reef shoal under cover near Chebucto Head, special trains have been made ready to carry the 883 passengers, who have been rescued, to their destinations.

The vessel has been badly damaged and is in a precarious condition. Many of the steerage passengers spent the night praying for safety. The passengers are unanimous in their praise of the officers and members of the crew for their heroic work and the orderly rescue of the passengers.

Fred A. Pensinger, employed at the Van Orsdall store, is confined to his home in Seabreeze by a sprained or broken ankle, received Sunday afternoon in stepping from an automobile.

SENATE REPORTS FINDING SEPARATELY ON EACH OF 13 ARTICLES FROM THE HOUSE

VOTE ON FIRST ARTICLE STOOD 68 TO 5, NOT GUILTY IS VERDICT RENDERED ON SECOND ARTICLE.

WASHINGTON, Jan. 13—By a vote of 68 to 5, Judge Robert Archbald of the United States commerce court was today declared guilty of the first of 13 articles of impeachment presented by the house of representatives and tried in the senate.

The first article related to Archbald's connection with the purchase of the Katydid Culm dump. The five senators voting not guilty were Burnham, Capron, Oliver, Paynter and Penrose. All are republicans except Paynter.

The senate is proceeding to vote separately on each of the articles.

He was found not guilty on the second article and guilty on the third.

50,000 STRIKERS MARCH IN NEW YORK STREETS TODAY

GARMENT WORKERS WHO QUIT WORK ARE CHEERED BY GREAT CROWDS AS THEY DISPLAY THEIR BANNERS.

NEW YORK, Jan. 13—The biggest physical appeal for increased wages seen here in many years took place today in the form of a parade of 50,000 striking garment workers. The parade was from Rutchers square to Union square and the marchers were guarded by 100 mounted and foot police. The parade started at 10 o'clock this forenoon, the strikers marching to the music of six bands and carrying many red flags and huge banners bearing inscriptions. The marchers were cheered by great crowds which lined the streets.

THE DAILY MARKET REPORT.

NEW York, Jan. 13 — Stocks ruled weak with the general list a fraction lower at the opening today. Cotton was steady and five to six lower at the opening, later declining still further. March was quoted at $12.40 and May at $12.44.

The Chicago Markets—

CHICAGO, Jan. 13 — May wheat, 90 3-4c; May pork, $18.37; lard $9.75; ribs, $9.75; hogs five lower, and cattle 10 to 15 lower.

Mr. and Mrs. Walter Green and daughter, Miss Mabel Green, of Saunderstown, R. I., are guests at the Williams. Mr. and Mrs. Green have friends here among the winter visitors.

FLOOD DAMAGE ALONG OHIO RIVER AMOUNTS TO MILLIONS

SEVERAL LIVES HAVE BEEN LOST AND THOUSANDS OF PERSONS HAVE BEEN MADE HOMELESS BY HIGH WATER.

CINCINNATI, Jan. 13 — Several lives have been lost, thousands of persons have been made homeless and millions in damages have been done along the valley of the Ohio river by the floods caused by the high water in the Ohio and its tributaries.

The river continues to rise today and the crest of the flood is not expected before Wednesday. The river towns in Ohio, Kentucky, West Virginia, Indiana and Illinois are threatened with still more severe losses.

The Cumberland river is higher today than it has been in 20 years before. Railroad traffic is also seriously crippled.

Miss Law is expected to give daily flying exhibitions on the beach during the remainder of the season.

Coburn's minstrels will play here the last of this month.

Hotel Clarendon
SEABREEZE, FLORIDA
ABSOLUTELY FIREPROOF
HOTEL OPEN FROM JANUARY 4 TO APRIL 10.
Best Nine-Hole Golf Course and Club House in the South, now open to public
Telephone Livery Agent, Hotel Clarendon, for High-class Saddle Horses and Riding Lessons
E. L. POTTER, President W. S. KENNEY, Manager
BOOKING OFFICE 1180 BROADWAY, NEW YORK.

The 1913 Indian
is here. Look for it on the street.
GENE JOHNSON
469 N. Beach St. Phone 142

ICE CREAM
FIT FOR A KING

Come to our fountain and enjoy a plate of pure ice cream. What flavor will it be?

RANKINS, The Druggist,
Where Volusia Meets Beach.
Telephone 60.

Banking Facilities

It is our constant study to give the people of this community the best banking facilities obtainable. Our experience and equipment makes this possible. We will not insult your intelligence by publishnig the same advertisement the second time. You will find something new and crisp in our space each day.

Have You a Safe Deposit Box?

A. D. McBRIDE, President.
J. B. CONRAD, Vice-President.
MERCHANTS BANK
F. N. CONRAD, Cashier
F. J. NIVER, Asst. Cashier

Lanier & Baker
DRUGGISTS
JUST RECEIVED
A FRESH SUPPLY OF CANDIES and TOILET ARTICLES
LANIER & BAKER
PHONE 22.

Go Where the Crowd Goes
CRESCENT THEATRE
BEACH ST. NEAR VOLUSIA AV.
CONTINUOUS SHOW

THE DAYTONA DAILY NEWS

BARNES
THE NOVELTY MAN
Phone 28 Blue 99 S. BEACH ST.

Published Every Evening Except Sunday During December, January, February and March at the Prettiest Winter Resort in Florida.

EIGHTH SEASON—No. 35 DAYTONA, FLORIDA, MONDAY, JANUARY 13, 1913. 15 Cents per Week

THE QUALITY STORE
Make Our Store Your Store.
Reference Everybody
L. H. Rowe & Co. JEWELERS DAYTONA, FLORIDA

DR. BOHANNON'S HOSPITAL and SANITARIUM
First Avenue, Daytona, Fla.
Twenty-six large, airy rooms, newly furnished and fitted throughout with all hospital conveniences. Thoroughly equipped operating room on second floor. For terms address
Phone 181. C. C. BOHANNON, M. D.

THE PRINCE GEORGE
DAYTONA'S LEADING HOTEL
Every Room Electrically Lighted, Steam Heated and equipped with Hot and Cold Running Water. Elevator Service
HILYARD & HOLROYD, PROPRIETORS

Havana Smokers
Only first quality well cured Tobacco used.
Vet Cave, Manufacturer
Daytona, Florida.

STROKE OF APOPLEXY CAUSES DEATH OF CHARLES BEACH AT HIS WINTER HOME HERE TODAY

WAS APPARENTLY IN GOOD HEALTH BUT DROPS DEAD IN HIS YARD THIS FORENOON

SUDDEN DEMISE OF OWNER OF BIG SUMMER HOTEL AT CATSKILL COMES AS GREAT SHOCK TO FRIENDS.

Chas. Beach died this morning at his winter home on Halifax avenue, Daytona Beach, of apoplexy. He was 55 years of age.

Mr. Beach, with the exception of a slight cough, had been apparently in his usual health and his death comes as a great shock to his family and friends here.

He arose and breakfasted as usual this morning. About 10:30 he left the house, but fell a few feet from the door and after gasping a few times, expired, before medical aid could be summoned.

Mr. Beach and family have been spending the winters here for a number of years and he and his wife arrived a month or more ago to spend the season as usual.

Mr. Beach and his brother, George Beach, are owners of the Catskill Mountain house, at Catskill, N. Y., one of the largest summer hotels in the Catskill mountains. Mr. and Mrs. George Beach arrived Sunday evening and are guests at the Despland hotel.

The body will be taken north to Catskill, N. Y., by relatives and will leave this city tomorrow.

FLOOD DAMAGE ALONG OHIO RIVER AMOUNTS TO MILLIONS

SEVERAL LIVES HAVE BEEN LOST AND THOUSANDS OF PERSONS HAVE BEEN MADE HOMELESS BY HIGH WATER.

CINCINNATI, Jan. 13 — Several lives have been lost, thousaands of persons have been made homeless and millions in damages have been done along the valley of the Ohio river by the floods caused by the high water in the Ohio and its tributaries.

The river continues to rise today and the crest of the flood is not expected before Wednesday. The river towns in Ohio, Kentucky, West Virginia, Indiana and Illinois are threatened with still more severe losses.

The Cumberland river is higher today than it has been in 20 years before. Railroad traffic is also seriously crippled.

Miss Law is expected to give daily flying exhibitions on the beach during the remainder of the season.

Coburn's minstrels will play here the last of this month.

ICE CREAM FIT FOR A KING

Come to our fountain and enjoy a plate of pure ice cream. What flavor will it be?

HANKINS, The Druggist,
Where Volusia Meets Beach.
Telephone 69.

TURKS REJECT REQUEST OF THE POWERS

WILL NOT SURRENDER CITY OF ADRIANOPLE TO BALKANS

TURKEY, HOWEVER, AGREES TO SURRENDER THE TURKISH ISLANDS IN THE AEGAN SEA AT ONCE.

CONSTANTINOPLE, Jan. 13—Turkey today notified the powers that she positively refuses to surrender Adrianople, but will agree to the demand of the Balkins for Turkish islands in the Aegan sea.

The downfall of the Turkish cabinet is imminent.

TWO MEN SHOT AFTER QUARREL OVER CARDS.

CHATTANOOGA, Tenn., Jan. 13 — News was received here today of a shooting affair last night at Whitemell, Tenn. John Ramsey shot John Carson in the groin and the wound is probably fatal. Ramsey threw down his revolver and ran. Carson picked up the weapon and shot Ramsey dead. Both men are employed by the Tennessee Iron company and the shooting followed a quarrel over cards.

Sunday was an ideal Florida day and there were more people on the beach than at any one time this season.

O. K. AND READY
GAS RANGES, HEATERS, ETC.
Gruber-Morris Hardware Co.,
(INCORPORATED.)
If you don't trade with us we both lose money.

AMMUNITION FOR REBELS CONFISCATED

CONSUL AT NEW ORLEANS IS SAID TO HAVE BEEN BUYER

5,000,000 ROUNDS FOUND HIDDEN IN CITY OF NEW ORLEANS AND CONFISCATED BY THE UNITED STATES.

NEW ORLEANS, Jan. 13 — The startling discovery that New Orleans is a hotbed of Mexican revolutionists was made today by secret service men, who developed the fact that 5,000,000 rounds of ammunition consigned to Generals Orozco and Zapata, has been hidden in New Orleans.

It is reported that the Mexican consul, Ornelus, has turned against Madero. He is alleged to have purchased the supplies. The ammunition will be confiscated, but it is understood the United States will not prosecute the Mexican consul.

The local lodge of Elks is planning for a big meeting tomorrow night.

OIL MAGNATE ON WAY TO THE NORTH

ROCKEFELLER STARTS FOR NEW YORK THIS AFTERNOON

SPECIAL PHYSICIAN APPOINTED BY COMMITTEE HAS NOT YET REPORTED HIS FINDING ON CONDITION.

MIAMI, Fla., Jan. 13—It is reported from the Royal Palm hotel that William Rockefeller, wanted as a witness before the Pujo "money trust" investigating committee, will leave for New York this afternoon Rockefeller and party arrived from Nassau yesterday, but members of the committee refuse to say whether Rockefeller will appear before the committee. The special physician, Dr. Charles Richardson of Washington, representing the committee, has not yet reported on the condition of Mr. Rockefeller.

R. M. Bond and wife of DeLand were among the spectators at the flying exhibition on the beach Sunday afternoon.

SENATE FINDS ARCHBALD IS GUILTY ON TWO OUT OF FIRST THREE IMPEACHMENT ARTICLES

883 SAVED FROM SHIP ON ROCKS

SPECIAL TRAINS TO CARRY PASSENGERS TO DESTINATION

STEAMER URANIUM ON SHOAL REEF NEAR HALIFAX AND VESSEL IS IN PRECARIOUS CONDITION TODAY.

HALIFAX, N. S., Jan. 13 — While Capt. Eustace and his brave crew of 102 battled to save the wrecked liner Uranium, which today lays hard and fast on a reef shoal under cover near Chebucto Head, special trains have been made ready to carry the 883 passengers, who have been rescued, to their destinations.

The vessel has been badly damaged and is in a precarious condition. Many of the steerage passengers spent the night praying for safety. The passengers are unanimous in their praise of the officers and members of the crew for their heroic work and the orderly rescue of the passengers.

Fred A. Pensinger, employed at the Van Orsdall store, is confined to his home in Seabreeze by a eprained or broken ankle, received Sunday afternoon is stepping from an automobile.

SENATE REPORTS FINDING SEPARATELY ON EACH OF 13 ARTICLES FROM THE HOUSE

VOTE ON FIRST ARTICLE STOOD 68 TO 5, NOT GUILTY IS VERDICT RENDERED ON SECOND ARTICLE.

WASHINGTON, Jan. 13—By a vote of 68 to 5, Judge Robert Archbald of the United States commerce court was today declared guilty of the first of 13 articles of impeachment presented by the house of representatives and tried in the senate.

The first article related to Archbald's connection with the purchase of the Katydid Culm dump. The five senators voting not guilty were Burnham, Capron, Oliver, Paynter and Penrose. All are republicans except Paynter.

The senate is proceeding to vote separately on each of the articles.

He was found not guilty on the second article and guilty on the third.

50,000 STRIKERS MARCH IN NEW YORK STREETS TODAY

GARMENT WORKERS WHO QUIT WORK ARE CHEERED BY GREAT CROWDS AS THEY DISPLAY THEIR BANNERS.

NEW YORK, Jan. 13—The biggest physical appeal for increased wages seen here in many years took place today in the form of a parade of 50,000 striking garment workers. The parade was from Rutchers square to Union square and the marchers were guarded by 100 mounted and foot police. The parade started at 10 o'clock this forenoon, the strikers marching to the music of six bands and carrying many red flags and huge banners bearing inscriptions. The marchers were cheered by great crowds which lined the streets.

THE DAILY MARKET REPORT.

NEW York, Jan. 13 — Stocks ruled weak with the general list a fraction lower at the opening today. Cotton was steady and five to six lower at the opening, later declining still further. March was quoted at $12.40 and May at $12.44.

The Chicago Markets—

CHICAGO, Jan. 13 — May wheat, 90 3-4c; May pork, $18.17; lard $9.75; ribs, $9.75; hogs five lower, and cattle 10 to 15 lower.

Mr. and Mrs. Walter Green and daughter, Miss Mabel Green, of Saunderstown, R. I., are guests at the Williams. Mr. and Mrs. Green have friends here among the winter visitors.

Hotel Clarendon
SEABREEZE, FLORIDA
ABSOLUTELY FIREPROOF
HOTEL OPEN FROM JANUARY 4 TO APRIL 10.
Best Nine-Hole Golf Course and Club House in the South, now open to public
Telephone Livery Agent, Hotel Clarendon, for
High-class Saddle Horses and Riding Lessons
E. L. POTTER, President W. S. KENNEY, Manager
BOOKING OFFICE 1180 BROADWAY, NEW YORK.

The 1913 Indian
is here. Look for it on the street.
GENE JOHNSON
469 N. Beach St. Phone 142

Banking Facilities

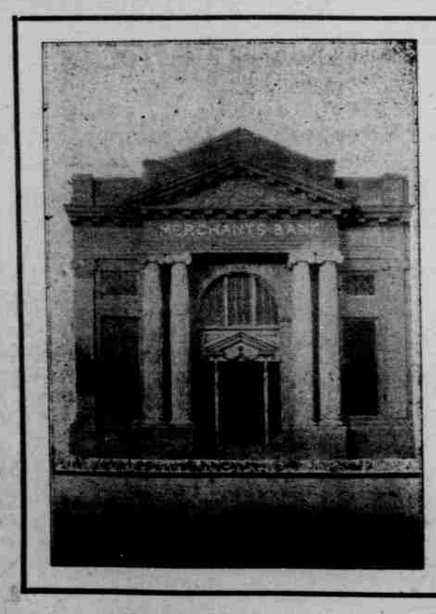

It is our constant study to give the people of this community the best banking facilities obtainable. Our experience and equipment makes this possible. We will not insult your intelligence by publishnig the same advertisement the second time. You will find something new and crisp in our space each day.

Have You a Safe Deposit Box?

A. D. McBRIDE, President.
J. B. CONRAD, Vice-President.
MERCHANTS BANK
F. N. CONRAD, Cashier
F. J. NIVER, Asst. Cashier

Lanier & Baker
DRUGGISTS
JUST RECEIVED
A FRESH SUPPLY OF CANDIES and TOILET ARTICLES
LANIER & BAKER
PHONE 37.

THE STEAMER UNCLE SAM
FOR TOMOKA RIVER EVERY TUESDAY and SATURDAY
Leaves Ferry Dock at 9 a.m. L. E. ELLENWOOD, Manager.

NEIGHBORHOOD NEWS ITEMS

*Kodak films developed for 10 and 15 cents at LEBENGER'S. They are developed but manner ever.

Mrs. J. J. Culp, who remained here with Mr. and Mrs. A. A. Robert at their home on First avenue after the departure of Mr. Culp, left Saturday afternoon to rejoin him at Tampa. Mr. and Mrs. Culp, who are from Iosa, Mich., spent several weeks here last winter with Mr. and Mrs. Robert. Mr. Culp is Mrs. Robert's brother.

*FOR SALE—Late 1910 Thomas Epicurean, 6-cyl., 40 h. p., touring car, fully equipped. For further particulars call at Central Auto garage. 24-tf.

J. N. Davis of Grand Rapids, Mich., who is spending the winter months in this city as usual, was at the depot Saturday afternoon to see a granddaughter and her husband, Mr. and Mrs. C. E. Fuller, who were enroute to Miami for a week or more and on their return will stop for a time at the Hotel Osmond. Mr. Fuller is general manager of Swelton Hall, New York.

*The ladies of St. Marys' Guild will serve tea in the Guild hall on Wednesday, Jan. 17, from 3 to 5 o'clock. The annual Valentine Bazaar will be held Shrove Tuesday, February 6.

Sheriff E. L. Smith was in the city from DeLand Saturday afternoon.

*The Arcade moving picture theater is now open and showing nothing but the best pictures obtainable.

Geo. N. Chamberlin, has purchased, through A. E. Dunseth's agency, 150 feet of ground from H. E. Penne, being the rear of Mr. Peter's lot, 40 South Palmetto avenue, and adjoining the rear of Mr. Chamberlin's and A. H. Kling's lots on Magnolia avenue. This now gives Mr. Chamberlin's lot a depth of 185 feet and he is engaged in clearing and beautifying his added territory.

*You are cordially invited to inspect my line of spring hats which have just arrived. M. Ella DeVoe.

Capt. L. E. Ellenwood last Saturday afternoon inaugurated for the season a ferry service to Seabreeze, as was done last winter. The Yankee Doodle has been put on this run in charge of C. H. Jones, who for some time has been engaged with Capt. Luther Willis on the Dixie. Roy Montgomery takes Capt. Jones' place on board the Dixie, which will continue to ply between this city and Daytona Beach.

*With every purchase of one dollar or more we will give a basket of pansies free—Daytona Floral Co.

Through an oversight the name of George H. Ludwig of this city was omitted from the list of directors of the Daytona Public Service company, in the story printed in Saturday's paper.

MEREDITH AS A CHILD.

When Only Two Years of Age He Had an Air of Superiority.

As is generally the case with an only child, brought up entirely in the society of his elders, George Meredith developed early and always had something of contempt for juveniles of his own age. He was a reserved and acutely sensitive boy, afraid of ghosts and being left alone in the dark, and was perhaps a little spoiled by his mother, a refined woman, whose care and care he lost before he reached his sixth birthday. There is still living a gentleman who well remembers George Meredith at the age of two years. This was about 1830 (, and Mr. James Price relates of his visit:

"I went up to the large front drawing room, where I found the boy and a lady who must have been his mother. The boy did not seem to care much about playing with me, and I was rather shy. He brought me his toys and picture books to see, and I was mightily pressed, I remember, with a thud up his sleeves, but he was certainly a pretty child. I spent the afternoon with him, but we did not get on much together, as he composed a sort of superiority."—Fortnightly Review.

Good Counsel.

"I'm going to bleach my hair." "Keep it dark!"—Satire.

Sign of Popular Affection.

Weren't you indignant when people you didn't know called you by your first name?

"No," replied Senator Sorghum, "but I've worried a great deal since they've shown a disposition to stop it."—Washington Star.

MAKING WATCHES.

Wonderful Feats That Are Performed by Modern Machinery.

The rapidity with which watches are nowadays manufactured has been made possible by the ingenious machinery designed within recent years for the making of all parts of a watch. The speed with which these various parts are turned out is little short of marvelous. Great sheets of brass are aisel are cut and rolled into ribbons and punched out into wheels at the rate of three a day from each punching machine. Workers drill the thirty one holes in the roof of the watch as fast as they can mind.

Press wire glides into a machine that measures off the length of a pair, turns it, puts a screw thread on each and and actually screws it in at the rate of 2,000 a day.

The screws are of such tiny size that fifty gross of them may be put in a women's thimble, while of others there are a thousand gross to the pound.

Sapphires are cut from the solid stone, ground down, worked up and drilled with their twenty-five screw holes makes at the rate of 100 wheels a day from each machine.

Wheels have their teeth cut, a minute of chaps at a time, some with from sixty to eighty teeth, at the rate of 1,000 wheels a day from each machine.—Harper's Weekly.

The Physotype.

This is an English invention for making pictures by impression of leaves, fresh, lace, feathers and various other objects, in decanter upon the chemical action of a fine powder. The object of which a representation is to be made is placed upon white paper and pressed either by the hand or by other means. When the object is removed no impression is visible on the paper, but upon sprinkling the powder over the paper the picture of one appears, sharply defined, and remains permanent. Sections of wood and designs of coins and medals can thus be represented, and the prints can be transferred to other gravyle stone, zinc or aluminum, thus producing records from which any number of copies can be taken.—Chicago Record-Herald.

Economy and Consolation.

Her discovery in its way was not less than epochal.

"It is so easy to save when you know how!" she exclaimed. "Oh, so easy! Do I wish to save $25? Very well. I go down town and find some thing I could like that costs $25, and then I don't buy it. Nothing could be simpler!"

She did not deny, however, that her method involved a sacrifice.

"But if the sacrifice is too painful," she went on to explain, "I go and find something my husband would like that costs $15 and don't buy that!"—Puck.

100 ACRES ON PENINSULA

Running from River to Ocean, within one-half mile of town limits, WITH IMPROVEMENTS. Ideally situated for development.

Price at acreage figures and EASY TERMS

Conrad & Oates
NO. 234 S. BEACH STREET.

THE DAILY NEWS--15 Cents a Week

THE BOND BEHIND THE BED

THE BOND BEHIND THE BED

Not Bed Time?

IT SOON WILL BE.

"PREPARE FOR WAR IN TIME OF PEACE."

NOW, GO TO

Bingham & Maley Co.

AND GET ONE OR A DOZEN.

THE STEAMER UNCLE SAM
FOR TOMOKA RIVER EVERY TUESDAY and SATURDAY
Leaves Ferry Dock at 9 a.m. L. E. ELLENWOOD, Manager.

NEIGHBORHOOD NEWS ITEMS

*Kodak films developed for 10 and 15 cents at LESESNE'S. They are developed not mussed over.

Mrs. J. J. Culp, who remained here with Mr. and Mrs. A. A. Robert at their home on First avenue after the departure of Mr. Culp, left Saturday afternoon to rejoin him at Tampa. Mr. and Mrs. Culp, who are from Iona, Mich., spent several weeks here last winter with Mr. and Mrs. Robert. Mr. Culp is Mrs. Robert's brother.

*FOR SALE—Late 1910 Thomas 5-passenger, 6-cyl., 40 h. p., touring car, fully equipped. For further particulars call at Central Auto garage. 34-4t

J. N. Davis of Grand Rapids, Mich., who is spending the winter season in this city as usual, was at the depot Saturday afternoon to see a granddaughter and her husband, Mr. and Mrs. C. E. Fuller, who were enroute to Miami for a week or more and on their return will stop for a time at the Hotel Ormond. Mr. Fuller is general manager of Bretton Hall, New York.

*The ladies of St. Marys' Guild will serve tea in the Guild hall on Wednesday, Jan. 15, from 3 to 5 o'clock. The annual Valentine Bazaar will be held Shrove Tuesday, February 4.

Sheriff E. L. Smith was in the city from DeLand Saturday afternoon.

*The Arcade moving picture theater is now open and showing nothing but the best pictures obtainable.

Geo. N. Chamberlin, has purchased, through A. E. Donnelly's agency, 150 feet of ground from H. E. Pence, being the rear of Mr. Pence's lot, 40 South Palmetto avenue, and adjoining the rear of Mr. Chamberlin's and A. H. Kling's lots on Magnolia avenue. This now gives Mr. Chamberlin's lot a depth of 165 feet and he is engaged in clearing and beautifying his added territory.

*You are cordially invited to inspect my line of spring hats which have just arrived. M. Ella DeVoy.

Capt. L. E. Ellenwood last Saturday afternoon inaugurated for the season a ferry service to Seabreeze, as was done last winter. The Yankee Doodle has been put on this run in charge of C. H. Jones, who for some time has been engaged with Capt. Luther Willin on the Dixie. Roy Montgomery takes Capt. Jones' place on board the Dixie, which will continue to ply between this city and Daytona Beach.

*With every purchase of one dollar or more we will give a basket of pansies free—Daytona Floral Co.

Through an oversight the name of George H. Ludwig of this city was omitted from the list of directors of the Daytona Public Service company, in the story printed in Saturday's paper.

MEREDITH AS A CHILD.

When Only Two Years of Age He Had an Air of Superiority.

As is generally the case with an only child, brought up entirely in the society of his elders, George Meredith developed early and always had something of contempt for juveniles of his own age. He was a reserved and acutely sensitive boy, afraid of ghosts and being left alone in the dark, and was perhaps a trifle spoiled by his mother, a refined woman, whose love and care he lost before he reached his sixth birthday. There is still living a gentleman who well remembers George Meredith at the age of two years. This was about 1830-1, and Mr. James Price relates of his visit:

"I went up to the large front drawing room, where I found the boy and a lady who must have been his mother. The boy did not seem to care much about playing with me, and I was rather shy. He brought me his toys and picture books to see, and I was mightily pleased, I remember, with a horse and cart (not like the many cheap ones that I had seen), a beautiful, lifelike white horse, and the cart of superior make, and as George drew it along it made music as the wheels went round. What I remember of the child's appearance is somewhat hazy—a boy in white frock and blue ribbons tied up his sleeves, but he was certainly a pretty child. I spent the afternoon with him, but we did not get on much together, as he assumed a sort of superiority."—Fortnightly Review.

Good Counsel.

"I'm going to bleach my hair."
"Keep it dark!"—Satire.

Sign of Popular Affection.

Weren't you indignant when people you didn't know called you by your first name?"

"No," replied Senator Sorghum, "but I've worried a great deal since they've shown a disposition to stop it."—Washington Star.

MAKING WATCHES.

Wonderful Feats That Are Performed by Modern Machinery.

The rapidity with which watches are nowadays manufactured has been made possible by the ingenious machinery designed within recent years for the making of all parts of a watch. The speed with which these various parts are turned out is little short of marvelous. Great sheets of brass and steel are cut and rolled into ribbons and punched out into wheels at the rate of 10,000 a day from each punching machine. Workers drill the thirty one holes in the roof of the watch as fast as they can count.

Brass wire glides into a machine that measures off the length of a part, turns it, puts a screw thread on each end and actually screws it in at the rate of 2,000 a day.

The screws are of such tiny size that fifty gross of them may be put in a woman's thimble, while of others there are a thousand gross to the pound

Balances are cut from the solid steel, ground down, worked up and drilled with their twenty-five screw holes apiece at the rate of 100 wheels a day from each machine

Wheels have their teeth cut, a couple of dozen at a time, some with from sixty to eighty teeth, at the rate of 1,200 wheels a day from each machine. —Harper's Weekly.

The Physiotype.

This is an English invention for making pictures by impression of leaves, ferns, lace, feathers and various other objects. It depends upon the chemical action of a fine powder. The object of which a representation is to be made is placed upon white paper and pressed either by the hand or by other means When the object is removed no impression is visible on the paper, but upon sprinkling the powder over the paper the picture at once appears, sharply defined, and remains permanent. Sections of wood and designs of coins and medals can thus be represented, and the prints can be transferred to lithographic stone, zinc or aluminium, thus producing records from which any number of copies can be taken.—Chicago Record-Herald.

Economy and Consolation.

Her discovery in its way was not less than epochal.

"It is so easy to save when you know how!" she exclaimed. "Oh, so easy! Do I wish to save $25? Very well. I go down town and find something I would like that costs $25, and then I don't buy it. Nothing could be simpler."

She did not deny, however, that her method involved a sacrifice.

"But if the sacrifice is too painful," she went on to explain, "I go and find something my husband would like that costs $35 and don't buy that!"—Puck.

100 ACRES ON PENINSULA

Running from River to Ocean, within one-half mile of town limits, WITH IMPROVEMENTS.

Ideally situated for development.

Price at acreage figures and EASY TERMS

Conrad & Oates
NO. 234 S. BEACH STREET.

THE DAILY NEWS--15 Cents a Week

THE BOND BEHIND THE BED

COPYRIGHT 1912 BY PITTSBURGH HICKSON CO

THE BOND BEHIND THE BED

COPYRIGHT 1912 BY PITTSBURGH HICKSON CO

Not Bed Time?

IT SOON WILL BE.

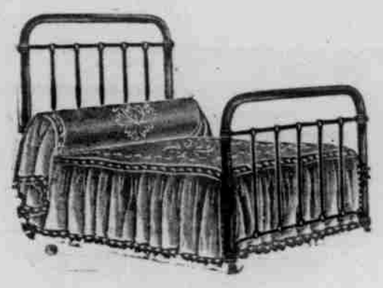

"PREPARE FOR WAR IN TIME OF PEACE."

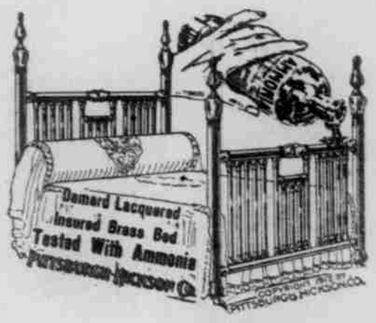

NOW, GO TO

Bingham & Maley Co.

AND GET ONE OR A DOZEN.

For Automobile Storage See
Central Auto Garage
S. R. GREEN, Proprietor.
Fully Equipped Machine Shop.
Competent Workmen Employed. Machine Work a Specialty.
Agents for White Automobiles and Commercial Trucks.
AUTO AND BOAT SUPPLIES.
Agent for Gulf Refining Co.

Fisk Auto Tires Michelin
VULCANIZING
WM. S. McGREGOR
12 Orange Ave. Daytona, Fla.
Agent for the Durable FISK and and Elegant MICHELIN Tires. If your size is not in stock will promptly wire
Repairs by Factory Trained Men

Clarendon Garage Co.
NOW OPEN.
COMPETENT MACHINIST.
PACKARD AND WOLVERINE OILS.
SEABREEZE, - FLA.

MAC'S HOME BAKERY
Is now located in Ivy Lane where Mr. and Mrs. Mac will be pleased to meet all their old friends and customers.

WE SELL AND RECOMMEND
INTERNATIONAL TAILORING
BECAUSE WE BELIEVE IN IT
We know that an International Suit Fits Right, Looks Right, Wears Right and is PRICE RIGHT. THE NEW SPRING BOOK just received
ANTHONY BROS.

THE RIDGEWOOD
DAYTONA, FLORIDA.
REFINEMENT LUXURY SERVICE
It is our aim to be second to none and we feel that we have succeeded. Eighty rooms en suite with bath. All others have hot and cold running water. Porch 300 feet long. New Electric Elevator. Our various departments are managed and composed of the best that can be obtained from the leading summer resort houses of the north.
E. P. WOODBURY, - - - - Manager.

THE WILLIAMS
A NEW HOTEL IN EVERY RESPECT.
MAGNIFICENT RIVER VIEW.
CENTRAL LOCATION Cor. BEACH and MAGNOLIA
Large airy rooms, with Hot and Cold Water, with or without Private Bath. Steam Heat. Cuisine the equal of any.
MRS. M. A. BROWN. MISS F. JORDAN.

THE IMPROVED H. and H. C. F. DOHN
CITY HOTEL (Always Open)
AND COTTAGES
European Plan, [illegible] [illegible] Orange Ave. DAYTONA, FLA.
Restaurant in connection—Popular Prices.
Daytona's Best People Dine Here.

Electric Lights. Furnace Heat. All Modern Conveniences.
THE HOWARD JOHN C. HOWARD, Prop.
Phone [illegible]
Volusia Avenue. DAYTONA, FLORIDA.

Seaside Inn THE POPULAR BEACH HOTEL UNDER CORRECT MANAGEMENT
WALTER P. HILL, Mgr. J. P. GLENN & CO., Prop'rs.

Grand View Sanitoria Treatment of all Throat and Lung Troubles
PORT ORANGE, FLA.
NOV. 1 to MAY 15. NEWPORT, TENN., May 15th to Nov. 1st.
Address Dr. J. M. MASTERS. - - - - Port Orange, Florida.

THE VOLUSIA [illegible] OCEAN BEACH
DAYTONA BEACH. - - - FLORIDA
[illegible]
N. C. DEAN, Prop. [illegible] Mgr.

THE BENNETT DAYTONA, FLORIDA
A. H. & E. LANE, Proprietors.
Fifth Season. Modern and First Class. White service. Rooms with Private Bath. Tennis Court. 108 Ridgewood Avenue.

HOTEL DESPLAND
DAYTONA, FLORIDA
L. M. WAITE, Manager.
Accommodates 250.
Greatly Enlarged. Cuisine and Service Excellent. Broad Piazzas on All Sides. Rooms Ensuite. Steam Heat. Elevator. Every Modern Convenience. Send for Booklet.
CONCERTS DAILY.
Summer Address: ATLANTIC HOUSE, Narragansett Pier, Rhode Island.

SCHMIDT'S HOTEL
Henry Schmidt, Proprietor, Daytona, Florida
Situated on the bank of the Halifax River, one mile from Atlantic Ocean. It has fifty rooms, single, en suite or with bath. Sleeping rooms are large, airy, and nearly all have sunny exposures. The cuisine and service is admirable. Rates, $2.50 per day and up. Special rates for families.

THE PALMETTO
Well Known and Popular. DAYTONA, FLORIDA.
Overlooking the Beautiful Halifax River.
A Homelike and Comfortable House. First Class in all Respects.
C. O. CHAMBERLIN, Proprietor.

W. F. AYRES E. S. AYRES
WHITE HOUSE AND COTTAGES
(OCEAN VIEW) DAYTONA BEACH, FLA.
Electric Lights, Modern Improvements, Elegantly Furnished, Single and en Suite. Rates—Room and Board [illegible] per week and up. Table Board [illegible] per week. Season Rates. Fresh Vegetables from our Gardens. Pure Jersey Milk. [illegible]

THE MAGNOLIA 112 North Ridgewood Avenue. LARGE SUNNY ROOMS.
Fresh milk, vegetables and fruit on the place. Furnace heat. RATES: $2.00 per day and up, $12.00 per week and up.
MRS. CELESTE HINKS, Proprietress.

THE MORGAN Corner Volusia and Palmetto Aves
MRS. S. F. SMITH - - PROPRIETRESS
Enlarged and Improved Steam Heat, Electric Lights
Running Water in Rooms
Within three minutes' walk of depot, postoffice, stores and churches.
One block from ferry and river.

The Ivy Lane Inn
A High Grade House catering to the most particular people. Central location. Has all Modern Conveniences.
Open November to May. WM. W. FOLTZ, Proprietor

The New Gables DAYTONA, FLA. S. H. MOSELEY, Prop.
Every modern convenience and comfort. Call Bells. Hot and cold running water in all rooms. Steam Heat.
New House, Centrally Located. Rates on Application

HOTEL WINDSOR Beach Street on Halifax River DAYTONA, FLA.
A NEW AND THOROUGHLY FIRST-CLASS HOTEL. GARAGE CONNECTED.
JAS. S. BAKER & SON, Proprietors. E. J. NEWMAN, Manager
Rooms either single or ensuite with or without baths. Hot water heating apparatus. Electric lights and electric bell service in all rooms. Table unsurpassed. Service first-class.

THE VAN VALZAH Daytona Beach, Florida.
MODERN FIRE-PROOF STONE BUILDING. SURF BATHING.
GOOD FISHING SPECIAL RATES ON APPLICATION
[illegible] FOWLER

"HIGH CLASS ROOMING HOUSE" **La Vergne Mansion**
22 BAY ST., DAYTONA, FLA. LA VERNE EDWARDS, PROP.
[illegible] Special Weekly
[illegible] Hot and Cold Running Water and Hot Water Heat.

NEW ORANGE VILLA All rooms new and newly furnished. All modern conveniences, including hot and cold water in bed rooms.
MRS. M. CASS
NORTHERN COOKING 27 Orange Avenue, DAYTONA, FLA.

UNDER NEW MANAGEMENT **HOTEL CLEVELAND** Opp. Postoffice Magnolia Ave.
DAYTONA, FLORIDA.
Steam Heat. Electric Lights. Hot and Cold Water. Excellent Cuisine.
CLARENCE HOWELL GEORGE C. THAYER

THE VAN DORN
MYRTLE AVE. "ROOMS ONLY"
(Just at Kirk Restaurant.)
Chas. Van Dorn and Mrs. Wilson Drake, Proprietors

The Osborne A. OSBORNE, Prop.
[illegible] Modern Conveniences
[illegible] per Day
$7.00 to $7.00 per Week
Hot Water. Heated Rooms.

"The Shelter" Sanitorium
HAWKS PARK - FLORIDA
12 Miles South of Daytona.
No insane or contagious cases accepted. A Sanitorium, not a [illegible]. Rates, including nursing and medical attention, $25.00 per week.

HEIR PRESUMPTIVE OF AUSTRIA, AND FAMILY

This is a new photograph of Archduke Francis Ferdinand, heir presumptive to the throne of Austria-Hungary, and his family. The archduke is the son of the emperor's eldest brother, Charles Louis, who died in 1896. He is forty-nine years old, and was married morganatically to the Countess Sophia Chotek in 1900. The archduke renounced the claim of their issue to the throne.

NEWS OF THE HOTELS

PRINCE GEORGE.

Among the many recent arrivals at the Prince George are Mr and Mrs John B Johnston, St Paul; B R Smith and wife, Jacksonville; H H Kelley and wife, Atlanta; Mr and Mrs J A Scott and daughter, New London, Conn; Samuel Harper, Brooklyn, N Y; K M Knox, Miss Sarah Mills, E C Squier, Chicago; Mr and Mrs Norton and daughter, New York.

THE DESPLAND

Saturday and Sunday witnessed a large number of arrivals at the Despland hotel, among them being Mr and Mrs F W Shimmon, Joliet, Ill; Dr and Mrs Harry Moss, Boston; S A Wood, DeLand; L E Pettijohn, Wm Richard, Jacksonville; Mrs B A Cook, Toledo, O; Addie M Whitney, Boston; Mr and Mrs W H Canaday, Cleveland; D P Smith and wife Newark, N J; Geo T King, Macon, Georgia.

Mr. and Mrs. D. P. Smith, who arrived Saturday from Newark, expect to stay the rest of the season at the Despland.

THE VOLUSIA

Mrs. Charles Stanhouse and children of Rockford, Ill., are spending the winter at the Volusia.

Mrs. Virginia D. Ames is recovering quite rapidly from her recent severe illness.

Among the recent arrivals at the Volusia are J J Blake and wife, Kansas City; Thomas P Hogan, Providence; Joseph Greenhouse and family, Louisville; J Vollenreider, Baltimore; Dr and Mrs C A Wheaton, Miss Katherine Stewart, St Paul, Minn.

RIDGEWOOD HOTEL.

Mrs. F. D. Proctor, widow of the late ex-Gov. Proctor of Vermont, and her daughter, Miss Minnie Proctor, were among the prominent arrivals at the Ridgewood Saturday.

Other arrivals of the day were Mr and Mrs J B Johnston, St Paul; Mr and Mrs H A Merrill, Minneapolis; Mrs Colby, Miss Colby, Quebec; Miss Ando, Lisbon, N H; W A Wilson and wife, Tullahoma, Tenn; Mrs W Morehouse and daughter, New York.

Getting Even.

"Oh, George, dear," she whispered when he slipped the engagement ring on her tapering finger, "how sweet of you to remember just the sort of stone I preferred! None of the others was ever so thoughtful."

George was staggered, but for a moment. Then he came back with: "Not at all, dear. You overrate me. This is the one I've always used."—London Stray Stories.

Eccentric.

"Snaggs is a most eccentric chap."

"Yes?"

"Sure! He has named his place Pine Terrace."

"Well, what of it?"

"Well, he has pine trees and a terrace."—Judge's Library.

The Human Hog.

Crawford—Don't you believe that a man should be the architect of his own fortune? Crabshaw—That's all right, but he shouldn't build on the other fellow's lot.—Judge's Library.

Irate Patient.

"You understand me well, doctor—if you amputate my legs I shall never set foot inside your door again!"—Paris Sourire.

STATE HAPPENINGS

News from Fair Florida Briefly Told

C. W. Hill, manager of the Gainesville Motor Car company, had a narrow escape from serious injury when the lower portion of his trousers caught fire following the explosion of a gas tank.

—&—

One of the largest land and timber deals pulled off at Sanford this month is that of the Apex Supply Co., of New York, who purchased the timber on a tract near Lake Harney, 19,000 acres, from W. A. Whitcomb and associates, on what is known as the East Florida Land company property.

—&—

DeLand was treated to the biggest surprise of the season Wednesday evening, when in the presence of more than 20 couples of young people assembled at the home of Mrs. C. H. Campbell, in response to verbal invitations given by Miss Irene Campbell that day, Frank Wideman gave an apt toast announcing the marriage of Charles Campbell, Jr., and Miss Crystal Davis.

—&—

The report of the chief of engineers, United States army, has been received, and it is favorable to Jacksonville and the St. Johns river projects that have been proposed and undertaken by the government. The Jacksonville district has been in charge of Capt. John R. Slattery, since July 26, 1911, and to him and his efforts is undoubtedly due in large measure the consideration shown this district by the government.

—&—

The lettuce crop this season has been a succession of surprises. For never before in the early lettuce market has the exceptional warm winter played so many pranks with prices on early lettuce. In the north the open winter has been so exceptional as to cause surprise and the wonder is now that any Florida products sold at all. Another cause of the low prices has been the distribution, every grower in Florida having the idea that New York was the only place to ship lettuce. Last week one day the New York market had 20 cars and lettuce bringing $1.50 f. o. b. New York for fancy stuff. Chicago market had no lettuce and the price was $3 for fancy stuff.

—&—

Governor Park Trammell has retained G. T. Whitfield as private secretary to the governor. Mr. Whitfield served in this position through out the administration of Governor Gilchrist. The new officers at the capitol have at once settled down for earnest work. They are Thomas F. West, Milton, Fla., attorney general; W. N. Sheats, Lakeland, state superintendent of public instruction and Park Trammell, governor. No changes have been made in the office force of the governor. Superintendent of Public Instruction Sheats has employed J.C. Compton of Leesburg as chief clerk; Dr. W. M. Bevis of Lakeland as assistant clerk, and Miss Pauline Costa of Tallahassee, stenographer. Mr. West employed Miss Lizzie McKinnon of Marianna as clerk, vice C.D Robertson.

*When hungry go to Hatte's Quick Lunch.

CONQUEST OF THE AIR.

First Public Flight of an Aeroplane in This Country.

In "The Curtiss Aviation Book" Glenn Curtiss describes the first public aeroplane flight in America, in the days before any one had ever heard of the young Yankee inventor, and he was experimenting with Alexander Graham Bell and others.

"Baldwin climbed into the seat, took the control in hand, and we cranked the motor. When we released our hold of the machine it sped over the ice for a several twist for two or three hundred feet and then, much to our joy, it jumped into the air. This was what we had worked for through many long months, and naturally we watched the brief and uncertain course of flight with a good deal of emotion.

"Rising to a height of six or seven feet, Baldwin flew the machine a distance of 318 feet 11 inches. Then he came down heavily on one wing. As we learned afterwards, the tail framework of the tail had bent and the machine had flopped over on the side and dropped on the wing, which gave way and caused the machine to turn completely around.

"It had taken just seven weeks to build the machine and get it ready for the trial; it had taken just about twenty seconds to smash it. But a great thing had been accomplished. We had achieved the first public flight of a heavier than air machine in America."

Our own heart and not other men's opinions forms our true honor.—Coleridge.

Power is a fretful thing and hath its wings always spread for flight.—Wallace.

For Automobile Storage See
Central Auto Garage
S. B. GREEN, Proprietor.
Fully Equipped Machine Shop.
Competent Workmen Employed
Machine Work a Specialty.
Agency for White Automobiles and Commercial Trucks.
AUTO AND BOAT SUPPLIES.
Agent for Gulf Refining Co.

Fisk Auto Tires Michelin
VULCANIZING
WM. S. McGREGOR
12 Orange Ave. Daytona, Fla.
Agent for the Durable FISK and and Elegant MICHELIN Tires.
If your size is not in stock will promptly wire
Repairs by Factory Trained Men

Clarendon Garage Co.
NOW OPEN.
COMPETENT MACHINIST.
PACKARD AND WOLVERINE OILS.
SEABREEZE, - FLA.

MAC'S HOME BAKERY
Is now located in Ivy Lane where Mr. and Mrs. Mac will be pleased to meet all their old friends and customers.

WE SELL AND RECOMMEND
INTERNATIONAL TAILORING
BECAUSE WE BELIEVE IN IT
We know that an International Suit Fits Right, Looks Right, Wears Right and is PRICE RIGHT. THE NEW SPRING BOOK just received
ANTHONY BROS.

THE RIDGEWOOD
DAYTONA, FLORIDA.
REFINEMENT LUXURY SERVICE
It is our aim to be second to none and we feel that we have succeeded Eighty rooms en suite with bath. All others have hot and cold running water. Porch 300 feet long. New Electric Elevator. Our various departments are managed and composed of the best that can be obtained from the leading snmmer resort houses of the north.
E. P. WOODBURY, - - - - Manager.

THE WILLIAMS
A NEW HOTEL IN EVERY RESPECT.
MAGNIFICENT RIVER VIEW.
CENTRAL LOCATION. Cor. BEACH and MAGNOLIA
Large airy rooms, with Hot and Cold Water, with or without Private Bath. Steam Heat. Cuisine the equal of any.
MRS. M. A. BROWN. MISS F. JORDAN.

THE IMPROVED H. and H. C. F. DOHM
CITY HOTEL (Always Open)
AND COTTAGES.
European Plan. $1.00 up. 37 to 47 Orange Ave. DAYTONA, FLA
Restaurant in connection—Popular Prices.
Daytona's Best People Dine Here.

Electric Lights. Furnace Heat. All Modern Conveniences.
THE HOWARD JOHN C. HOWARD, Frop. Phone 90
Volusia Avenue, - - - - DAYTONA, FLORIDA.

Seaside Inn THE POPULAR BEACH HOTEL UNDER CORRECT MANAGEMENT
WALTER P. HILL, Mgr. J. P. GLENN & CO., Prop'rs.

Grand View Sanitoria Treatment of all Throat and Lung Troubles PORT ORANGE, FLA.
NOV. 1 to MAY 15, NEWPORT, TENN., May 15th to Nov. 1st.
Address Dr. J. M. MASTERS, - - - - Port Orange, Florida.

THE VOLUSIA ON OCEAN BEACH
DAYTONA BEACH, - - - FLORIDA
(Daytona Railway Station.)
Rates on application. Booms with or without bath. Excellent Cuisine. Hot and Cold Running Water, Heat, Electric Lights and Electric Bells in every room.
N. C. DEAN. Prop. 'Bus Meets All Trains. V. D. AMES, Mgr.

THE BENNETT DAYTONA, FLORIDA
A. H. & E. LANE, Proprietors.
Fifth Season. Modern and First Class. White service. Rooms with Private Bath. Tennis Court. 156 Ridgewood Avenue.

"The Shelter" Sanitorium
HAWKS PARK - FLORIDA
17 Miles South of Daytona.
No insane or contageous cases accepted. A Sanitorium, not a sanitarium. Rates, including nursing and medical attention, $25.00 per week.

HEIR PRESUMPTIVE OF AUSTRIA, AND FAMILY

This is a new photograph of Archduke Francis Ferdinand, heir presumptive to the throne of Austria-Hungary, and his family. The archduke is the son of the emperor's eldest brother, Charles Louis, who died in 1896. He is forty-nine years old, and was married morganatically to the Countess Sophia Chotek in 1900. The archduke renounced the claim of their issue to the throne.

HOTEL DESPLAND
DAYTONA, FLORIDA
L. M. WAITE, Manager.
Accommodates 250.
Greatly Enlarged. Cuisine and Service Excellent. Broad Piazzas on All Sides. Rooms Ensuite. Steam Heat. Elevator. Every Modern Convenience. Send for Booklet.
CONCERTS DAILY.
Summer Address: ATLANTIC HOUSE, Narragansett Pier Rhode Island.

SCHMIDT'S HOTEL
Henry Schmidt, Proprietor, Daytona, Florida
Situated on the bank of the Hallfax River, one mile from Atlantic Ocean, It has fifty rooms, single, en suite or with bath. Sleeping rooms are large, airy, and nearly all have sunny exposures. The cuisine and service is admirable. Rates, $3.00 per day and up. Special rates for families.

THE PALMETTO
Well Known and Popular. DAYTONA, FLORIDA,
Overlooking the Beautiful Halifax River.
A Homelike and Comfortable House. First Class in all Respects.
C. O. CHAMBERLIN, Proprietor.

W. F. AYRES E. R. AYRES
WHITE HOUSE
AND COTTAGES
(OCEAN VIEW) DAYTONA BEACH, FLA.
Electric Lights, Modern Improvements, Elegantly Furnished. Single and en Suite
Rates—Room and Board $8.00 per week and up. Table Board $6.00 per week. Season Rates. Fresh Vegetables from our Gardens. Pure Jersey Milk. Bus meets all trains.

THE MAGNOLIA 113 North Ridgewood Avenue. LARGE SUNNY ROOMS.
Fresh milk, vegetables and fruit on the place. Furnace heat. RATES: $2.00 per day and up; $12.00 per week and up.
MRS. CELESTE HINKS, Proprietress.

THE MORGAN Corner Volusia and Palmetto Aves
MRS. B. P. SMITH - - PROPRIETRESS
Enlarged and Improved Steam Heat, Electric Lights
Running Water in Rooms.
Within three minutes' walk of depot, postoffice, stores and churches. One block from ferry and river.

The Ivy Lane Inn
A High Grade House' catering to the most particular people. Central location. Has all Modern Conveniences.
Open November to May. WM. W. FOLTZ, Proprietor

The New Gables DAYTONA, FLA. S. H. MOSELEY, Prop.
Every modern convenience and comfort. Call Bells. Hot and cold running water in all rooms. Steam heat.
New House, Centrally Located. Rates on Application

HOTEL WINDSOR Beach Street on Halifax River DAYTONA, FLA.
A NEW AND THOROUGHLY FIRST-CLASS HOTEL: GARAGE CONNECTED.
JAS. H. BAKER & SON, Proprietors. H. J. NEWMAN, Manager
Rooms either single or ensuite with or without baths. Hot water heating apparatus. Electric lights and electric bell service in all rooms. Table unsurpassed. Service first-class.

THE VAN VALZAH Daytona Beach, Florida.
MODERN FIRE-PROOF STONE BUILDING. SURF BATHING.
GOOD FISHING. SPECIAL RATES ON APPLICATION
ASK MR. FOSTER.

"HIGH CLASS ROOMING HOUSE" **La Vergne Mansion**
22 BAY ST., DAYTONA, FLA. LA VERNE EDWARDS, PROP.
$1.00 and Upper Day. Special Weekly
Hot and Cold Running Water and Hot Water Heat.

NEW ORANGE VILLA All rooms new and newly furnished. All modern conveniences, including hot and cold water in bed rooms. . . . .
MRS. S. CASS
NORTHERN COOKING 27 Orange Avenue, DAYTONA, FLA.

UNDER NEW MANAGEMENT **HOTEL CLEVELAND** Opp. Postoffice Magnolia Ave.
DAYTONA, FLORIDA.
Steam Heat. Electric Lights. Hot and Cold Water. Excellent Cuisine.
CLARENCE HOWELL GEORGE C. THAYER

THE VANDORN
MYRTLE AVE. ROOMS ONLY
(Ask at Mills' Restaurant.)
Chas. Van Dorn and Mrs. Wilson Drake, Proprietors

The Osborne A. OSBORNE, Propr.
11 Orange Avenue
Rooms Only. Modern Conveniences
50c., 75c. and $1 per Day
$3.00 to $7.00 per Week
Hot Water. Heated Rooms.

NEWS OF THE HOTELS

PRINCE GEORGE.

Among the many recent arrivals at the Prince George are Mr and Mrs John B Johnston, St Paul; S R Smith and wife, Jacksonville; H H Kelley and wife, Atlanta; Mr and Mrs J A Scott and daughter, New London, Conn; Samuel Hooper, Roselyn, N Y; K M Knox, Miss Sarah Mills, E C Squier, Chicago; Mr and Mrs Norton and daughter, New York.

THE DESPLAND

Saturday and Sunday witnessed a large number of arrivals at the Despland hotel, among them being Mr and Mrs F W Shimmen, Joliet, Ill; Dr and Mrs Harry Mose, Boston; S A Wood, DeLand; L E Pettijohn, Wm Richard, Jacksonville; Mrs S A Cook, Toledo, O; Addis M Whitney, Boston; Mr and Mrs W H Conodery, Cleveland; D P Smith and wife Newark, N J; Geo T King, Macon, Georgia.

Mr. and Mrs. D. P. Smith, who arrived Saturday from Newark, expect to stay the rest of the season at the Despland.

THE VOLUSIA

Mrs. Charles Shanhouse and children of Rockford, Ill., are spending th winter at the Volusia.

Mrs. Virginia D. Ames is recovering quite rapidly from her recent severe illness.

Among the recent arrivals at the Volusia are J J Blake and wife, Kansas City; Thomas P Hogan Providence; Joseph Greenbaum and family, Louisville; J Vollenveider, Baltimore; Dr and Mrs C A Wheaten, Miss Katherine Stewart, St Paul, Minn.

RIDGEWOOD HOTEL.

Mrs. F. D. Procter, widow of the late ex-Gov. Procter of Vermont, and her daughter, Miss Minnie Procter, were among the prominent arrivals at the Ridgewood Saturday.

Other arrivals of the day were Mr and Mrs J B Johnston, St Paul; Mr and Mrs E A Merrill, Minneapolis; Mrs Colby, Miss Colby, Quebec; Miss Aude, Lisbon, N H; W A Wilson and wife, Tullahoma, Tenn; Mrs W Morehouse and daughter, New York.

Getting Even.

"Oh, George, dear," she whispered when he slipped the engagement ring on her tapering finger, "how sweet of you to remember just the sort of stone I preferred! None of the others was ever so thoughtful."

George was staggered, but for a moment. Then he came back with: "Not at all, dear. You overrate me. This is the one I've always used."—London Stray Stories.

Eccentric.

"Snaggs is a most eccentric chap."

"Yes?"

"Sure! He has named his place Pine Terrace."

"Well, what of it?"

"Well, he has pine trees and a terrace."—Judge's Library.

The Human Hog.

Crawford—Don't you believe that a man should be the architect of his own fortune? Crabshaw—That's all right, but he shouldn't build on the other fellow's lot.—Judge's Library.

Irate Patient.

"You understand me well, doctor—if you amputate my legs I shall never set foot inside your door again!"—Paris Sourire.

STATE HAPPENINGS

News from Fair Florida Briefly Told

C. W. Hill, manager of the Gainesville Motor Car company, had a narrow escape from serious injury when the lower portions of his trousers caught fire following the explosion of a gas tank.

—x—

One of the largest land and timber deals pulled off at Sanford this month is that of the Apex Supply Co., of New York, who purchased the timber on a tract near Lake Harney, 19,000 acres, from W. A. Whitcomb and associates, on what is known as the East Florida Land company property.

—x—

DeLand was treated to the biggest surprise of the season Wednesday evening, when in the presence of more than 50 couples of young people assembled at the home of Mrs. C. H. Campbell, in response to verbal invitations given by Miss Irene Campbell that day, Frank Wideman gave an apt toast announcing the marriage of Charles Campbell, Jr., and Miss Crystal Davis.

—x—

The report of the chief of engineers, United States army, has been received, and it is favorable to Jacksonville and the St. Johns river projects that have been proposed and undertaken by the government. The Jacksonville district has been in charge of Capt. John R. Slattery, since July 20, 1911, and to him and his efforts is undoubtedly due in large measure the consideration shown this district by the government.

—x—

The lettuce crop this season has been a succession of surprises. For never before in the early lettuce market has the exceptional warm winter played so many pranks with prices on early lettuce. In the north the open winter has been so exceptional as to cause surprise and the wonder is now that any Florida products sold at all. Another cause of the low prices has been the distribution, every grower in Florida having the idea that New York was the only place to ship lettuce. Last week one day the New York market had 20 cars and lettuce bringing $1.50 f. o. b. New York for fancy stuff. Chicago market had no lettuce and the price was $3 for fancy stuff.

—x—

Governor Park Trammell has retained G. T. Whitfield as private secretary to the governor. Mr. Whitfield served in this position throughout the administration of Governor Gilchrist. The new officers at the capitol have at once settled down for earnest work. They are Thomas F. West, Milton, Fla., attorney general; W. N. Sheats, Lakeland, state superintendent of public instruction and Park Trammell, governor. No changes have been made in the office force of the governor. Superintendent of Public Instruction Sheats has employed J.C. Compton of Leesburg as chief clerk; Dr. W. M. Bevis of Lakeland as assistant clerk, and Miss Pauline Costa of Tallahassee, stenographer. Mr. West employed Miss Lizzie McKinnon of Marianna as clerk, vice C.D Robertson.

*When hungry go to Hatte's Quick Lunch.

CONQUEST OF THE AIR.

First Public Flight of an Aeroplane In This Country.

In "The Curtiss Aviation Book" Glenn Curtiss describes the first public aeroplane flight in America, in the days before any one had ever heard of the young Yankee inventor, and he was experimenting with Alexander Graham Bell and others:

"Baldwin climbed into the seat, took the control in hand, and we cranked the motor. When we released our hold of the machine it sped over the ice like a scared rabbit for two or three hundred feet and then, much to our joy, it jumped into the air. This was what we had worked for through many long months, and naturally we watched the brief and uncertain course of Baldwin with a good deal of emotion.

"Rising to a height of six or seven feet, Baldwin flew the unheard of distance of 318 feet 11 inches! Then he came down ingloriously on one wing. As we learned afterward, the trail framework of the tail had bent and the machine had flopped over on its side and dropped on the wing, which gave way and caused the machine to turn completely around.

"It had taken just seven weeks to build the machine and get it ready for the trial; it had taken just about twenty seconds to smash it. But a great thing had been accomplished. We had achieved the first public flight of a heavier than air machine in America!"

Our own heart and not other men's opinions forms our true honor.—Coleridge.

Power is a fretful thing and hath its wings always spread for flight.—Wallace.

Gazette-News

FASTIDIOUS PRINTING FOR FUSSY PEOPLE

YOUR JOB DELIVERED WHEN PROMISED

Gazette-News

THE DAYTONA DAILY NEWS

Published every afternoon except Sunday during the months of December, January, February and March.

Entered as second class matter December 2, 1912, at the postoffice at Daytona, Florida, under Act of March 3, 1879.

Subscription 15 cents per week delivered by carrier.
By mail (except local delivery) $2.00 per season.

GAZETTE-NEWS COMPANY
Publishers
T. E. FITZGERALD, Managing Editor
HARRY L. ROOD, Editor.
C. S. HARRIS, City Editor.

PRINCESS JULIANA

Latest photograph of the beautiful little future queen of Holland.

YANKEE GIRL DOESN'T FIT

Austrian Critic Declares No Formula Can Define Young Lady From America.

Alice Schalek, Viennese traveler and writer, has provided the Vossische Zeitung of Berlin with a description of the manner wherein American women on tour differ from all others.

"The fact is," she says, "you cannot class them (American women); they won't fit into any accepted formula.

"You can tell a Frenchwoman immediately, and be dead sure she's no prude, but a light-hearted flirt. If you meet an English woman you must wait to make her acquaintance until she drops her typical English reserve.

"A German woman wants to be asked about her husband and his profession, titles and their babies. An Austrian woman will be smart and a 'good fellow.' But if you meet a woman who won't fit any of these categories and doesn't correspond to any particular type, you can be dead sure she is an American.

"There is a 17-year-old whose father, mother and elder sister are along, traveling in cabins de luxe. She flirts day and night on deck, and all so naturally that she retains her social position in circumstances no other nationality could survive. 'What has it got to do with you?' she seems to ask, and there's an end of it.

"Here are some pictures from my gallery of American girls abroad, just to show their differences. A girl who petted white rats and snakes in Kyoto; a young Y. W. C. A. apostle in Corea, who was as pious as the day is long, but who flirted to her heart's content with a young English missionary; an energetic middle-aged American female, who was missionary for some obscure Parisina reincarnation of Buddha.

"There were other less pleasant pictures, but each sticks in my mind with an individuality which no European woman ever achieved. Yet perhaps there is one feature common to all these Americans—each of them cherished some eccentricity, but, whatever it was, she carried it out with unwavering determination.

"I believe we can learn much from these American women."

Exemplary George.

She admitted being jealous of her husband. Consequently they quarreled frequently, and, womanlike, she confided to her best friend.

"You are unfair at times to George," said the best friend one day, as the two sat on the veranda of the suburban home. "I saw George in the city yesterday and he didn't see me. So I kept watching him. He had a seat in a crowded subway car. At least twoscore women, most of them pretty as a picture, came in and passed by him or stood in front of him. And George never looked at one of them; he was deeply interested in his paper."—Philadelphia Times.

Servile Futilities.

"You may break, you may shatter, the vase if you will—"

He paused and bent a severe look upon his young wife.

"But it is customary in our station of life," he went on, "to leave that sort of things to servants."—Puck.

Historic Blackguards

By Albert Payson Terhune

The Press-Publishing Co. (The New York World)

Cartouche, Chief of France's "Robber Trust"

CARTOUCHE

A RICH Frenchman, one day in 1720, chanced to meet a sad-faced, shoddy dressed round stranger at a cafe. The stranger proved a jolly companion, and at length invited the rich man home to dine with him. The latter accepted. They came to a house the guest had never before visited. But the moment he entered the place something about it seemed oddly familiar to him.

It was not until they sat down to an elaborate meal that the visitor understood the cause of this feeling. The gold dishes on the table bore his own monogram! So did the table linen and the costly hangings of the room. A second amazed glance showed him that the furniture, too, was his. He started up in bewilderment.

"Sit down, I beg," urged the stranger. "I robbed your house today of everything of value and used the plunder to furnish this little home of mine. That is why I asked you to dine with me. It seemed only fair that you should have a chance to say farewell to your treasures."

The guest whipped out his sword and rushed in fury at his host. The stranger made no effort to defend himself. Leaning lazily back in his chair, he remarked:

"I am Cartouche."

At these simple words the guest's rage turned to terror. Dropping his sword, he ran from the house in panic dread, leaving Cartouche in the undisputed possession of the stolen valuables.

This is but one of a hundred anecdotes that show the skill and impudence of France's most picturesque blackguard and the fear in which his very name was held. Louis Dominique Cartouche was born in Paris about 1693. He had not only a positive genius for crime, but an equal genius as a leader and organizer. He gathered about him, as a mere lad, a band of crooks whom he ruled with cruel discipline and who were taught to obey his slightest wish as though it were divine law.

He mapped Paris and its suburbs into regular districts, appointing a superintendent and regular staff of ruffians to each. He then evolved uncannily clever methods of theft and highway robbery for each of these districts until no man's life or possessions were safe. By Cartouche's period, "up-to-date" the most daring crimes were committed in open daylight and went unpunished.

"The rich," Cartouche once declared, "live that their wealth be robbed. That is their one excuse for existence."

He spent his wealth as rapidly as he won it. Living in magnificent style, wearing clothes and jewels such as most noblemen could not afford, he made love to women of royal birth, entertained dukesses at wonderful banquets and continued to make himself more dreaded by the public at large than was the plague itself.

"It was recorded," writes a chronicler, "that the cry, 'Here comes Cartouche,' would empty the fullest street."

But, like all others of his sort, Cartouche at last was captured. He showed no fear, when, after countless hair-breadth escapes, he found himself fast in the net of the law. He laughed at Judge and Jury, mercilessly taunting them, goading them to madness with stinging wit. When his death warrant was read aloud to him he hailed the proceedings to point out a grammatical error in the legal paper.

For years he had baffled the police. His arrest, in 1721, was accomplished by mere chance as he sat drinking in a cafe. So shrewdly had he laid his plans that before a conviction could be secured his trial dragged on for many months and was the sensation of the whole country. He was finally condemned to a horrible death—to be "broken alive upon the wheel."

To the very last nobody believed that the wonderful Cartouche would permit himself to be executed. It was expected that, by some trick of his strange brain or by a rescue on the part of his followers, he would get away.

School for Princesses.

In Siam, so we learn from a Paris contemporary, "une dame Anglaise" runs a school for princesses. She has 15 pupils, all belonging to the royal family of Siam. In addition to being instructed in reading, writing and arithmetic the princesses are taught household management. Turn about they prepare the meals and lay and decorate the table. No person of the "sexe masculin," says our contemporary, is allowed to enter the school, for it is against the custom of the country for ladies of rank to meet youths, unless they be relations. Every Wednesday afternoon the princesses return to the palace, under the conduct of one of the ladies of the court, and they remain there until the evening.

? ?

DAYTONA DAILY NEWS 1913 TOURISTS' POCKET INFORMATION GUIDE DAYTONA FLORIDA

Compiled and Published by
THE GAZETTE-NEWS CO.
DAYTONA, FLA.

PRICE 10 CENTS

?

Gazette-News

FASTIDIOUS PRINTING FOR FUSSY PEOPLE

YOUR JOB DELIVERED WHEN PROMISED

Gazette-News

THE DAYTONA DAILY NEWS

Published every afternoon except Sunday during the months of December, January, February and March.

Entered as second class matter December 2, 1912, at the postoffice at Daytona, Florida, under Act of March 3, 1879.

Subscription 15 cents per week delivered by carrier.
By mail (except local deliveries) $2.00 per season.

GAZETTE-NEWS COMPANY
Publishers
T. E. FITZGERALD, Managing Editor
HARRY L. ROOD, Editor.
C. S. HARRIS, City Editor.

PRINCESS JULIANA

Latest photograph of the beautiful little future queen of Holland.

YANKEE GIRL DOESN'T FIT

Austrian Critic Declares No Formula Can Define Young Lady From America.

Alice Schalek, Viennese traveler and writer, has provided the Vossiche Zeitung of Berlin with a description of the manner wherein American women on tour differ from all others.

"The fact is," she says, "you cannot class them (American women); they won't fit into any accepted formula.

"You can tell a Frenchwoman immediately, and be dead sure she's no prude, but a light-hearted flirt. If you meet an English woman you must wait to make her acquaintance until she drops her typical English reserve.

"A German woman wants to be asked about her husband and his profession, titles and their babies. An Austrian woman will be smart and a 'good fellow.' But if you meet a woman who won't fit any of these categories and doesn't correspond to any particular type, you can be dead sure she is an American.

"There is a 17-year-old whose father, mother and elder sister are along, traveling in cabins de luxe. She flirts day and night on deck, and all so naturally that she retains her social position in circumstances no other nationality could survive. 'What has it got to do with you?' she seems to ask, and there's an end of it.

"Here are some pictures from my gallery of American girls abroad, just to show their differences. A girl who petted white rats and snakes in Kyoto; a young Y. W. C. A. apostle in Corea, who was as pious as the day is long, but who flirted to her heart's content with a young English missionary; an energetic middle-aged American female, who was missionary for some obscure Parisian reincarnation of Buddha.

"There were other less pleasant pictures, but each sticks in my mind with an individuality which no European woman ever achieved. Yet perhaps there is one feature common to all these Americans—each of them cherished some eccentricity, but, whatever it was, she carried it out with unwavering determination.

"I believe we can learn much from these American women."

Exemplary George.

She admitted being jealous of her husband. Consequently they quarreled frequently, and, womanlike, she confided to her best friend.

"You are unfair at times to George," said the best friend one day, as the two sat on the veranda of the suburban home. "I saw George in the city yesterday and he didn't see me. So I kept watching him. He had a seat in a crowded subway car. At least twoscore women, most of them pretty as a picture, came in and passed by him or stood in front of him. And George never looked at the of them; he was deeply interested in his paper."—Philadelphia Times.

Servile Functions.

"You may break, you may shatter, the vase if you will—"

He paused and bent a severe look upon his young wife.

"But it is customary in our station of life," he went on, "to leave that sort of things to servants."—Puck.

Historic Blackguards

By Albert Payson Terhune

Copyright, by The Press Publishing Co. (The New York World)

Cartouche, Chief of France's "Robber Trust"

CARTOUCHE

A RICH Frenchman, one day in 1720, chanced to meet a sad-faced, showily dressed young stranger at a cafe. The stranger proved a jolly companion, and at length invited the rich man home to dine with him. The latter accepted. They came to a house the guest had never before visited. But the moment he entered the place something about it seemed oddly familiar to him.

It was not until they sat down to an elaborate meal that the visitor understood the cause of this feeling. The gold dishes on the table bore his own monogram! So did the table linen and the costly hangings of the room. A second amazed glance showed him that the furniture, too, was his. He started up in bewilderment.

"Sit down, I beg," urged the stranger. "I robbed your house today of everything of value and used the plunder to furnish this little home of mine. That is why I asked you to dine with me. It seemed only fair that you should have a chance to say farewell to your treasures."

The guest whipped out his sword and rushed in fury at his host. The stranger made no effort to defend himself. Leaning lazily back in his chair, he remarked:

"I am Cartouche."

At these simple words the guest's rage turned to terror. Dropping his sword, he ran from the house in panic dred, leaving Cartouche in the undisputed possession of the stolen valuables.

This is but one of a hundred anecdotes that show the skill and impudence of France's most picturesque blackguard and the fear in which his very name was held. Louis Dominique Cartouche was born in Paris about 1693. He had not only a positive genius for crime, but an equal genius as a leader and organizer. He gathered about him, as a mere lad, a band of crooks whom he ruled with cruel discipline and who were taught to obey his slightest wish as though it were divine law.

He mapped Paris and its suburbs into regular districts, appointing a superintendent and regular staff of ruffians to each. He then evolved uncannily clever methods of theft and highway robbery for each of these districts until no man's life or possessions were safe. By Cartouche's perfect "system" the most daring crimes were committed in open daylight and went unpunished.

"The rich," Cartouche once declared, "live that they may be robbed. That is their one excuse for existence."

He spent his wealth as rapidly as he won it. Living in magnificent style, wearing clothes and jewels such as most noblemen could not afford, he made love to women of royal birth, entertained duchesses at wonderful banquets and continued to make himself more dreaded by the public at large than was the plague itself.

"It was recorded," writes a chronicler, "that the cry, 'Here comes Cartouche,' would empty the fullest street."

But, like all others of his sort, Cartouche at last was captured. He showed no fear, when, after countless hairbreadth escapes, he found himself fast in the net of the law. He laughed at judge and jury, mercilessly taunting them, goading them to madness with stinging wit. When his death warrant was read aloud to him he halted the proceedings to point out a grammatical error in the legal paper.

For years he had baffled the police. His arrest, in 1721, was accomplished by mere chance as he sat drinking in a cafe. So shrewdly had he laid his plans that before a conviction could be secured his trial dragged on for many months and was the sensation of the whole country. He was finally condemned to a horrible death—to be "broken alive upon the wheel."

To the very last nobody believed that the wonderful Cartouche would permit himself to be executed. It was expected that, by some trick of his strange brain or by a rescue on the part of his followers, he would get away.

School for Princesses.

In Siam, so we learn from a Paris contemporary, "une dame Anglaise" runs a school for princesses. She has 15 pupils, all belonging to the royal family of Siam. In addition to being instructed in reading, writing and arithmetic the princesses are taught household management. Turn about they prepare the meals and lay and decorate the table. No person of the "sexe masculin," says our contemporary, is allowed to enter the school, for it is against the custom of the country for ladies of rank to meet youths, unless they be relations. Every Wednesday afternoon the princesses return to the palace, under the conduct of one of the ladies of the court, and they remain there until the evening.

? ?

DAYTONA DAILY NEWS 1913 TOURISTS' POCKET INFORMATION GUIDE DAYTONA FLORIDA

Compiled and Published by
THE GAZETTE-NEWS CO.
DAYTONA, FLA.

PRICE 10 CENTS

?

FRESH
HOME GROWN
Celery
OUR STOCK OF GROCERIES
Is Complete.
J. W. BALL & SON
Phone 55. North Beach St.

J. W. BOOTH
Buys and Sells
Slightly Used Furniture

3 HANDSOME COTTAGES 3
FOR RENT
$300, $400, $500
to May 1st.
All conveniences. Fully furnished, linen and silver included
BINGHAM & THOMPSON
174 Beach Street.

We have some especially
GOOD BARGAINS
for investors in Daytona, Seabreeze, Daytona Beach and Port Orange. Improved and unimproved.
DAYTONA INVESTMENT CO.
L. H. WILLIAMS, Mgr.
Phone 28 Green. 11 MAGNOLIA

R. H. McDONALD
MEATS
Florida and Western
The Choicest Steaks and the Primest Roasts.
Telephone us what you want and we will endeavor to see that you get it.
Phone 4a.
POULTRY
The earlier you leave your order the better chance you have of getting the choicest.

*Don't forget Hattie can satisfy the inner man.

Doctors' Privileges.

In the year 1515 the city of London contained only thirteen surgeons and doctors all told. They were exempt from serving on juries and from bearing arms in time of war.

*The place to spend your evenings—F. C. Rodgers.

Long-Headed Husband.

"This is good wine. I must take home a few bottles to my wife." "She never touches wine, as you know." "True; but it will be a little present for her, and I can keep it from going to waste."—Washington Herald.

Good in Skyscrapers.

"These skyscrapers are a great convenience," said the man who is engrossed in business. "In what way?" "When your doctor orders you to a higher altitude, all you have to do is to take the elevator."

One Sacred Spot.

I have a room whereto no one enters save myself alone. There sits a blessed memory on a throne; there my life centers.—Christian C. Rossetti.

WILBUR ADDS TO HOLDINGS BELOW PORT ORANGE BRIDGE

BOSTON MAN PURCHASES 266 ACRES OF LAND FROM THE CONRAD - OATES COMPANY OF THIS CITY.

J. W. Wilbur, a prominent real estate dealer of Boston, who purchased last winter the holdings of the Post estate below the Port Orange bridge on the peninsula has added to his holdings by purchasing from the Conrad-Oates company 266 acres of land with a frontage of a mile and a half on the ocean.

Mr. Wilbur is making extensive improvements on his property, having completed several bungalows and a store building, and several families have moved to this settlement. A large house is being erected on the river front, which will be occupied when completed by Mr. Wilbur and family.

*The best cup of tea in the city at the Green Lattice.

A MAN YOU KNOW.

C. O. CHAMBERLIN

Mr. Chamberlin is proprietor of the Palmetto hotel and one of the best known hotel men in the state

*Our salads are without an equal The Green Lattice.

And the Simplest.

Deputation of Creditors—We've come to tell you that we are quite willing to make as easy an arrangement with you as possible.

Debtor—The easiest arrangement you could make would be all to go away again.

Steamer Republic Leaves Daytona for St. Augustine JANUARY 11, 1913
Steamer U. S. A. Leaves Daytona for Palm Beach JANUARY 14, 1913
These two boats will maintain regular schedule as advertised between St. Augustine, Daytona and Palm Beach.

AZRACK & SABBAGH IMPORTERS OF IRISH AND RUSSIAN LACES.
Philippine, Japanese and Madeira Embroideries; Oriental Kimonas, Mandarin Coats. All kinds of Fine Jewelry. Hand Embroidered Linen Dresses. Oriental Rugs. Damascus Hammered Brass Lamps and Ware. 4 N. Beach St., DAYTONA

Patronize Home Industry.
SHIP YOUR GOODS VIA
Florida Coastal Inland Navigation Co.

PIANOS Patronize home trade and buy a Piano of E. Kipp. If you can not play buy a Piano Player.
7 North Beach St. - - ELMER KIPP.

DAYTONA
STEAM LAUNDRY
PHONE 8.

TEN CENTS A COPY
Will be on sale mostly everywhere in the city after January 1, 1913. Answers in a comprehensive way every question a stranger usually asks
The Daytona Daily News
Tourist's
Pocket
Information
Guide
OF DAYTONA.
Contains a Map of Daytona and the Peninsula, showing important buildings, etc. It will save you from asking many questions.
ASK TO SEE A COPY

THE
GAZETTE-NEWS
PRINTERY
is one of the most complete printing establishments on the East Coast of Florida.
Commercial
Printing
Hotel
Stationery
and
Booklets
are our specialties but
WE PRINT
ANYTHING
except paper money and postage stamps.
Our workmen are artists and our material is all modern and complete. Promptness is our watchword.

CONFERENCE OF METHODIST CHURCH HERE

SESSIONS WILL LAST FROM WEDNESDAY THROUGH SUNDAY

MEMBERS OF LOCAL CHURCH MAKING PREPARATIONS TO ENTERTAIN LARGE NUMBER OF DELEGATES.

The sessions of the St. Johns river conference of the Methodist Episcopal church will be held in the Methodist church in this city, beginning next Wednesday evening, and the conference will continue through the remainder of the week and Sunday, closing Sunday evening.

There will be delegates to the conference from all sections of the district and preparations have been made by the members of the local Methodist church to entertain a large number of the visitors during the days the conference is in session.

Bishop F. D. Leete will be in charge of the conference and he will be assisted by Rev. R. A. Carnine, superintendent of the Jacksonville district.

Preceding the sessions of the conference the regular quarterly conference of the Daytona Methodist church will be held Wednesday afternoon, beginning at 2 o'clock.

The first session of the St. Johns river conference will be the service in commemoration of the anniversary of the Freedman's Aid society, beginning at 7 o'clock Wednesday evening. This service will be followed by an address by the Rev. G. B. Stone, of Jacksonville, and the address will be followed by the opening conference reception.

The conference service for the remaining days will be as follows:

Thursday —

8:30 a. m.—Sacrament of the Lord's supper.

Opening of the conference session.

Address of welcome by Samuel Phelps Leland.

Response by Bishop F. D. Leete.

2:00 p. m.—Missionary sermon by the Rev. J. A. Bretz.

3:00 p. m.—Automobile excursion.

7:00 p. m. — Anniversary of the board of Sunday schools.

Address.

Friday —

8:30 a. m.—Conference session.

2:00 p. m.—Meeting of the Woman's Home Missionary society, with Mrs. R. A. Carnine, president, in charge.

2:30 p. m.—Address by the Rev. Clark Crawford of Jacksonville.

4:00 p. m.—Meeting of preachers' wives, Mrs. R. A. Carnine presiding.

7:30 p. m.—Anniversary of the Epworth league.

Address.

8:30 p. m.—Anniversary of the church temperance society.

Address by the Rev. Clarence True Wilson of Topeka, Kans.

Saturday —

8:30 a. m.—Conference session.

2:30 p. m.—Woman's Foreign Missionary society meeting, with the president, Mrs. W. J. Harkness, in charge.

Address by Mrs. E. B. Stevens of Baltimore, Md.

7:00 p. m. — Anniversary of the board of foreign missions.

Address by the Rev. Clark Crawford of Jacksonville.

Sunday —

9:00 a. m. — Conference lovefeast, conducted by the Rev. F. S. Merrill.

10:30a. m.—Sermon by Bishop Leete.

3:00 p. m.—Ordination service.

7:00 p. m.—Meeting for prayer.

7:30 p. m. — Anniversary of the home mission and church extension board.

Address by the Rev. Charles M. Boswell of Philadelphia.

STRANGER DIES HERE SUDDENLY

DIES WHILE BEING CARRIED INTO A HOSPITAL LAST NIGHT

HEART DISEASE CAUSES DEATH OF ARTHUR COLLIN AND RELATIVES IN OHIO HAVE BEEN NOTIFIED.

Arthur Collin, a stranger in the city, died of heart trouble Sunday evening, while being taken to Dr. Klock's hospital on South Beach street by Dr. Klock, himself, who had been called to attend him.

Mr. Collin, a comparatively young man, had only been in the city for about three weeks. He had been making his headquarters in a small cottage owned by S. J. Petterson on North Ridgewood avenue and appeared to be in poor circumstances. He was suffering from some sort of heart trouble and Dr. Klock found him in a very serious condition and decided to remove him to the hospital where he could be given better care and attention. The man, however, died as he was being carried into the hospital.

The body was taken to the Bingham & Maley undertaking parlors and the mother of the young man, Mrs. Eliza Collin, of Noble, Ohio, was notified by wire and asked what disposition should be made of the remains and arrangements are now waiting on a reply from her.

**Madame Dagomar, gifted mind and psychic reader, magnetic healer. What she tells is absolutely the truth. Cor. Grandview Ave. and Harvey St., at Villa Vista, Daytona Beach.

TEN NEGROES CHARGED WITH GAMBLING CALLED IN COURT

NINE BLACKS FORFEIT BONDS, BUT ONE APPEARS IN COURT AND IS FINED $1 AND COSTS BY THE MAYOR.

As the result of some sleuth work on the part of Marshal Malloy ten negroes, charged with gambling, were called in the mayor's court this morning. The gambling game is said to have been going on in a certain house in Midway Saturday night. All of the blacks were compelled to put up bonds of $5 for their appearance this morning, but when the cases were called only one, Bob Anderson, answered to plead. He pleaded not guilty, but the evidence was sufficient so the mayor fined him $5. The bonds of the others were forfeited. The negroes whose names were called were E. T. Billing, Henry Johnson, Dorsey Adams, Henry Harvey, Rich Kyle, Billy Johnson, Asa Mims, Boston Johnson and Charles Williams.

Ed Comer, colored, was fined $2 and costs on a charge of disorderly conduct for verbally "chastising his wife."

E. Miller, colored, was fined $1 and costs for riding without a light.

**FOR SALE—A man's bicycle in first class condition at a bargain. Inquire at Peck Hendricks Co.

What Milton Omitted.

The rebellious angels had just been cast out of heaven. In the swift downward flight Lucifer overtook Beelzebub.

"What's troubling you, Bub?" he called.

"An old problem," answered the future foul fiend, between somersaults; "Where are we going this fall?"—Lippincott's.

AN OLD PROPHECY IS BEING FULFILLED

Modern Irrigation Is Achieving Bible Predictions.

Pastor Russell at Washington Temple. Discusses Second Text Quoted on Union Depot—Millennium Is Beginning, He Avers—Greater Blessings to Follow Shortly.

PASTOR RUSSELL

Washington, D. C., January 12.—Pastor Russell preached this afternoon at the Temple, corner 13th Street and New York Avenue, to a large congregation. He made the rather startling declaration that the Millennium is already here; that chronology proves that we have been living under some of its blessings for the past thirty-eight years; and that our modern conveniences and progress are attributable to the beginning of the rolling away of the curse, and the substitution of the Divine blessing.

The Pastor said that the reign of Messiah for a thousand years not only will bind Satan and hinder his further deception of mankind, but will also bring light, knowledge, illumination, to every corner of the earth. He pointed out the beginning of these blessings as already with us; but they are only the faint dawnings of the greater light which will flood the world, when the Sun of Righteousness, Emmanuel's Kingdom, shall be manifested.

The speaker went on to say that immediately before us is a terrific storm which will overwhelm the present order of things—social, financial, political and religious. The momentary chaos will yield to the Prince of Peace, who will then take to Himself His great power and reign. He will say to the billowy waves of trouble, "Peace, be still," and there will be a calm, even as was illustrated on the Sea of Galilee.

Pastor Russell showed that the storm of trouble which will precede the establishment of Messiah's Kingdom will be the natural result of the operation of the laws of Justice. This principle always operates along the line of cause and effect. Humanity are not using the wonderful blessings of the present as they should. Selfishness prevails amongst rich and poor. The earth's abundant supply for the needs of all is bringing discontent, because the natural heart is full of selfishness.

God will allow selfishness to lead on to its inevitable result, and thus will demonstrate to mankind the sinfulness of sin, selfishness, meanness, and the beauty of holiness, righteousness, harmony with God.

"The Desert Shall Blossom."

The Pastor then called attention to Isaiah 35, the first verse of which declares, "The desert shall rejoice and blossom as the rose." He showed that irrigation is literally fulfilling this prophecy and bringing about marvelous results. Our Government is co-operating with our intelligent fellow-citizens to reclaim what was once supposed to be worthless land.

A similar work of reclamation is going on in Arabia. Shortly the land of the "Arabian Nights" will realize in a natural way changes far more wonderful than those of the fairy tales which entranced our childish imaginations. The great Sahara Desert, also, has been examined by engineers, who have ascertained that much of it lies below sea level. At comparatively small cost it can be inundated and brought to a high state of cultivation. The speaker also said that the Scripture prophecy that the Dead Sea will one day be connected with the ocean.

Pastor Russell then applied Isaiah 35:8 to our day, and declared that he is trying to carry out its commands. The Scriptures show that before the world can receive its share of blessings, the Church of Christ must first be gathered and changed to spirit beings by the First Resurrection.

After this has been accomplished, mankind will receive earthly blessings through the Messianic Kingdom. These will surpass anything which humanity has ever dreamed.

Then he showed that Jesus' miracles were merely illustrations of the work of His Second Advent. During the Millennium, our Lord and His Church will remove, not only physical blindness, deafness, lameness, etc., but also human weaknesses and frailties resulting from the fall of Adam. What a new aspect earth will present when sin, sickness, sorrow and death will forever have passed away!

"A Highway Shall Be There."

The context mentions a Highway of Holiness to be established. This will distinctly differ from the broad road and the narrow way. Everything will be removed that will hinder human progress back to perfection.

The reward at the end of the way will be very different from that given to those who now walk the narrow way of self-sacrifice. Adam was a man, not a heavenly being. God changes not. He made Adam king over earth, with dominion over its creatures. God's purposes are the same today as in the beginning.

Christ died to redeem humanity. In due time, all will awake from the sleep of death to an opportunity to return to perfection as human beings.

FRESH
HOME GROWN
Celery

OUR STOCK OF GROCERIES
Is Complete.
J. W. BALL & SON
Phone 55. North Beach St.

J. W. BOOTH
Buys
and
Sells
Slightly Used
Furniture

3 HANDSOME COTTAGES 3
FOR RENT
$300, $400, $500
to May 1st.
All conveniences. Fully furnished, linen and silver included
BINGHAM & THOMPSON
174 Beach Street.

We have some especially
GOOD BARGAINS
for investors in Daytona, Seabreeze, Daytona Beach and Port Orange. Improved and unimproved.
DAYTONA INVESTMENT CO.
L. M. WILLIAMS, Mgr.
Phone 28 Green. 11 MAGNOLIA

R. H. McDONALD
MEATS
Florida and Western
The Choicest Steaks and the Primest Roasts.
Telephone us what you want and we will endeavor to see that you get it.
Phone 62.
POULTRY
The earlier you leave your order the better chance you have of getting the choicest.

*Don't forget Hatte can satisfy the inner man.

Doctors' Privileges.

In the year 1513 the city of London contained only thirteen surgeons and doctors all told. They were exempt from serving on juries and from bearing arms in time of war.

*The place to spend your evenings—P. C. Rodgers.

Long-Headed Husband.

"This is good wine. I must take home a few bottles to my wife." "She never touches wine, as you know." "True; but it will be a little present for her, and I can keep it from going to waste."—Washington Herald.

Good In Skyscrapers.

"These skyscrapers are a great convenience," said the man who is engrossed in business. "In what way?" "When your doctor orders you to a higher altitude, all you have to do is to take the elevator."

One Sacred Spot.

I have a room wherein no one enters save myself alone. There sits a blessed memory on a throne; there my life centers.—Christian C. Rossetti.

WILBUR ADDS TO HOLDINGS BELOW PORT ORANGE BRIDGE

BOSTON MAN PURCHASES 266 ACRES OF LAND FROM THE CONRAD - OATES COMPANY OF THIS CITY.

J. W. Wilbur, a prominent real estate dealer of Boston, who purchased last winter the holdings of the Post estate below the Port Orange bridge on the peninsula has added to his holdings by purchasing from the Conrad-Oates company 266 acres of land with a frontage of a mile and a half on the ocean.

Mr. Wilbur is making extensive improvements on his property, having completed several bungalows and a store building, and several families have moved to this settlement. A large house is being erected on the river front, which will be occupied when completed by Mr. Wilbur and family.

*The best cup of tea in the city at the Green Lattice.

A MAN YOU KNOW.

C. O. CHAMBERLIN

Mr. Chamberlin is proprietor of the Palmetto hotel and one of the best known hotel men in the state

*Our salads are without an equal The Green Lattice.

And the Simplest.

Deputation of Creditors—We've come to tell you that we are quite willing to make as easy an arrangement with you as possible.

Debtor—The easiest arrangement you could make would be all to go away again.

Steamer Republic — Leaves Daytona for St. Augustine JANUARY 11, 1913
Steamer U. S. A. — Leaves Daytona for Palm Beach JANUARY 14, 1913
These two boats will maintain regular schedule as advertized between St. Augustine, Daytona and Palm Beach.

AZRACK & SABBAGH IMPORTERS OF IRISH AND RUSSIAN LACES.
Philippine, Japanese and Medeira Embroideries; Oriental Kimonas, Manderane Coats. All kinds of Fine Jewelry. Hand Embroidered Linen Dresses. Oriental Rugs. Damascus Hammered Brass Lamps and Ware. 3 N. Beach St., DAYTONA

Patronize Home Industry.
SHIP YOUR GOODS VIA
Florida Coastal Inland Navigation Co.

PIANOS Patronize home trade and buy a Piano of E. Kipp. If you can not play buy a Piano Player.
7 North Beach St. ELMER KIPP.

TEN CENTS A COPY
Will be on sale mostly everywhere in the city after January 1, 1913. Answers in a comprehensive way every question a stranger usually asks
The Daytona Daily News
Tourist's Pocket Information Guide
OF DAYTONA.
Contains a Map of Daytona and the Peninsula, showing important buildings, etc. It will save you from asking many questions.
ASK TO SEE A COPY

DAYTONA
STEAM LAUNDRY
PHONE 8.

THE GAZETTE-NEWS PRINTERY
is one of the most complete printing establishments on the East Coast of Florida.
Commercial Printing
Hotel Stationery
and
Booklets
are our specialties but
WE PRINT ANYTHING
except paper money and postage stamps.
Our workmen are artists and our material is all modern and complete. Promptness is our watchword.

CONFERENCE OF METHODIST CHURCH HERE

SESSIONS WILL LAST FROM WEDNESDAY THROUGH SUNDAY

MEMBERS OF LOCAL CHURCH MAKING PREPARATIONS TO ENTERTAIN LARGE NUMBER OF DELEGATES.

The sessions of the St. Johns river conference of the Methodist Episcopal church will be held in the Methodist church in this city, beginning next Wednesday evening, and the conference will continue through the remainder of the week and Sunday, closing Sunday evening.

There will be delegates to the conference from all sections of the district and preparations have been made by the members of the local Methodist church to entertain a large number of the visitors during the days the conference is in session.

Bishop F. D. Leete will be in charge of the conference and he will be assisted by Rev. R. A. Carnine, superintendent of the Jacksonville district.

Preceeding the sessions of the conference the regular quarterly conference of the Daytona Methodist church will be held Wednesday afternoon, beginning at 2 o'clock.

The first session of the St. Johns river conference will be the service in commemoration of the anniversary of the Freedman's Aid society, beginning at 7 o'clock Wednesday evening. This service will be followed by an address by the Rev. G. B. Stone, of Jacksonville, and the address will be followed by the opening conference reception.

The conference serivce for the remaining days will be as follows:

Thursday —

8:30 a. m.—Sacrament of the Lord's supper.

Opening of the conference session.

Address of welcome by Samuel Phelps Leland.

Response by Bishop F. D. Leete.

2:00 p. m.—Missionary sermon by the Rev. J. A. Bretz.

3:00 p. m.—Automobile excursion.

7:00 p. m. — Anniversary of the board of Sunday schools.

Address.

Friday —

8:30 a. m.—Conference session.

2:00 p. m.—Meeting of the Woman's Home Missionary society, with Mrs. R. A. Carnine, president, in charge.

2:30 p. m.—Address by the Rev. Clark Crawford of Jacksonville.

4:00 p. m.—Meeting of preachers' wives, Mrs. R. A. Carnine presiding.

7:30 p. m.—Anniversary of the Epworth league.

Address.

8:30 p. m.—Anniversary of the church temperance society.

Address by the Rev. Clarence True Wilson of Topeka, Kans.

Saturday —

8:30 a. m.—Conference session.

2:30 p. m.—Woman's Foreign Missionary society meeting, with the president, Mrs. W. J. Harkness, in charge.

Address by Mrs. E. B. Stevens of Baltimore, Md.

7:00 p. m. — Anniversary of the board of foreign missions.

Address by the Rev. Clark Crawford of Jacksonville.

Sunday —

9:00 a. m. — Conference lovefeast, conducted by the Rev. P. S. Merrill.

10:30a. m.—Sermon by Bishop Leete.

3:00 p. m.—Ordination service.

7:00 p. m.—Meeting for prayer.

7:30 p. m. — Anniversary of the home mission and church extension board.

Address by the Rev. Charles M. Boswell of Philadelphia.

STRANGER DIES HERE SUDDENLY

DIES WHILE BEING CARRIED INTO A HOSPITAL LAST NIGHT

HEART DISEASE CAUSES DEATH OF ARTHUR COLLIN AND RELATIVES IN OHIO HAVE BEEN NOTIFIED.

Arthur Collin, a stranger in the city, died of heart trouble Sunday evening, while being taken to Dr. Klock's hospital on South Beach street by Dr. Klock, himself, who had been called to attend him.

Mr. Collin, a comparatively young man, had only been in the city for about three weeks. He had been making his headquarters in a small cottage owned by R. J. Patterson on North Ridgewood avenue and appeared to be in poor circumstances. He was suffering from some sort of heart trouble and Dr. Klock found him in a very serious condition and decided to remove him to the hospital where he could be given better care and attention. The man, however, died as he was being carried into the hospital.

The body was taken to the Bingham & Maley undertaking parlors and the mother of the young man, Mrs. Eliza Collin, of Noble, Ohio, was notified by wire and asked what disposition should be made of the remains and arrangements are now waiting on a reply from her.

**Madame Ingomar, gifted mind and psychic reader, magnetic healer. What she tells is absolutely the truth. Cor. Grandview Ave. and Harvey St., at Villa Vista, Daytona Beach.

TEN NEGROES CHARGED WITH GAMBLING CALLED IN COURT

NINE BLACKS FORFEIT BONDS, BUT ONE APPEARS IN COURT AND IS FINED $5 AND COSTS BY THE MAYOR.

As the result of some sleuth work on the part of Marshal Melton ten negroes, charged with gambling, were called in the mayor's court this morning. The gambling game is said to have been going on in a certain house in Midway Saturday night. All of the blacks were compelled to put up bonds of $5 for their appearance this morning, but when the cases were called only one, Bob Anderson, answered to plead. He pleaded not guilty, but the evidence was sufficient so the mayor fined him $5. The bonds of the others were forfeited. The negroes whose names were called were E. T. Billing, Henry Johnson, Dorsey Adams, Henry Harvey, Rich Kyle, Billy Johnson, Asa Mims, Boston Johnson aand Charles Williams.

Ed Comer, colored, was fined $2 and costs on a charge of disorderly conduct for verbally "chastising his wife."

E. Miller, colored, was fined $1 and costs for riding without a light.

**FOR SALE—A man's bicycle in first class condition at a bargain. Inquire at Peck-Hendricks Co.

What Milton Omitted.

The rebellious angels had just been cast out of heaven. In the swift downward flight Lucifer overtook Beelzebub.

"What's troubling you, Bub?" he called.

"An old problem," answered the future foul fiend, between somersaults: "Where are we going this fall?"—Lippincott's.

AN OLD PROPHECY IS BEING FULFILLED

Modern Irrigation Is Achieving Bible Predictions.

Pastor Russell at Washington Temple. Discusses Second Text Quoted on Union Depot Grounds—Millennium Is Beginning, He Avers—Greater Blessings to Follow Shortly.

PASTOR RUSSELL

Washington, D. C., January 12.—Pastor Russell preached this afternoon at the Temple, corner 13th Street and New York Avenue, to a large congregation. He made the rather startling declaration that the Millennium is already here; that chronology proves that we have been living under some of its blessings for the past thirty-eight years; and that our modern conveniences and progress are attributable to the beginning of the rolling away of the curse, and the substitution of the Divine blessing.

The Pastor said that the reign of Messiah for a thousand years not only will bind Satan and hinder his further deception of mankind, but will also bring light, knowledge, illumination, to every corner of the earth. He pointed out the beginning of these blessings as already with us; but they are only the faint dawnings of the greater light which will flood the world, when the Sun of Righteousness, Emmanuel's Kingdom, shall be manifested.

The speaker went on to say that immediately before us is a terrific storm which will convulse the present order of things—social, financial, political and religious. The momentary chaos will yield to the Prince of Peace, who will then take to Himself His great power and reign. He will say to the billowy waves of trouble, "Peace, be still," and there will be a calm, even as was illustrated on the Sea of Galilee.

Pastor Russell showed that the storm of trouble which will precede the establishment of Messiah's Kingdom will be the natural result of the operation of the laws of Justice. This principle always operates along the line of cause and effect. Humanity are not using the wonderful blessings of the present as they should. Selfishness prevails amongst rich and poor. The earth's abundant supply for the needs of all is bringing discontent, because the natural heart is full of selfishness.

God will allow selfishness to lead on to its inevitable result, and thus will demonstrate to mankind the sinfulness of sin, selfishness, meanness, and the beauty of holiness, righteousness, harmony with God.

"The Desert Shall Blossom."

The Pastor then called attention to Isaiah 35, the first verse of which declares, "The desert shall rejoice and blossom as the rose." He showed that irrigation is literally fulfilling this prophecy and bringing about marvelous results. Our Government is co-operating with our intelligent fellow-citizens to reclaim what was once supposed to be worthless land.

A similar work of reclamation is going on in Arabia. Shortly the land of the "Arabian Nights" will realize in a natural way changes far more wonderful than those of the fairy tales which entranced our childish imaginations. The great Sahara Desert, also, has been examined by engineers, who have ascertained that much of it lies below sea level. At comparatively small cost it can be inundated and brought to a high state of cultivation. The speaker also said that the Scriptures prophesy that the Dead Sea will one day be connected with the ocean.

Pastor Russell then applied Isaiah 35:3 to our day, and declared that he is trying to carry out its commands. The Scriptures show that before the world can receive its share of blessings, the Church of Christ must first be gathered and changed to spirit beings by the First Resurrection.

After this has been accomplished, mankind will receive earthly blessings through the Messianic Kingdom. These will surpass anything which humanity has ever dreamed.

Then he showed that Jesus' miracles were merely illustrations of the work of His Second Advent. During the Millennium, our Lord and His Church will remove, not only physical blindness, deafness, lameness, etc., but also human weaknesses and frailties resulting from the fall of Adam. What a new aspect earth will present when sin, sickness, sorrow and death will forever have passed away!

"A Highway Shall Be There."

The context mentions a Highway of Holiness to be established. This will distinctly differ from the broad road and the narrow way. Everything will be removed that will hinder human progress back to perfection.

The reward at the end of the way will be very different from that given to those who now walk the narrow way of self-sacrifice. Adam was a man, not a heavenly being. God changes not. He made Adam king over earth, with dominion over its creatures. God's purposes are the same today as in the beginning.

Christ died to redeem humanity. In due time, all will awake from the sleep of death to an opportunity to return to perfection as human beings.

IT IS KNOWN FROM COAST TO COAST

DAYTONA

The Most Beautiful Winter Resort in the World

Watch It Grow

Watch it through the colums of The Daytona Gazette-News. It is published every Saturday the year 'round. More than a million dollars in improvements in Daytona and vicinity have been made during the past year and many large undertakings are laid out for the coming season, and you will want, of course, to keep abreast with the progress of the community

It gives you more local news than all local papers of Volusia combined. Many of the little personals about persons with whom you are acquinted will interest you

READ

The Gazette-News

$1.50 A YEAR

If you want the news right up to the minute subscribe for the live wire local newspaper published during the tourist season

The Daytona Daily News

It gives all the local news and important

TELEGRAPHIC NEWS OF THE WORLD

Mail it to your folks back home. 50 cents a month, postage paid.

AEROPLANE IMPALED ON ROOF OF LONDON HOUSE

An unusual photograph of a wrecked aeroplane on its perch in the center of a gabled roof of a London house. The Italian aviator, Manio, whose machine met with this remarkable fate, was summoned to appear before the Royal Aero club of London in connection with the offense he committed of flying over a town.

A QUAINT PHILOSOPHER.

He Deftly Turned His Little Faults Into Real Virtues.

In August Strindberg's "Easter (a play) and Stories," translated from the Swedish by Velma Swanston Howard, is a quaint bit of nonsense [illegible] ... "full of little eccentricities. For instance, he smoked tobacco all day long; he could never learn to close a door after him; he stuck the knife into his mouth instead of the fork; he went about in the house with his hat on; he manicured his nails in the middle of the atelier, and at night he had to have three mugs of ale. He was full of faults."

To his faultless partner the master of fact one time justified his shortcomings: "Just consider! I do not drink to excess, therefore I attend to the business. I don't steal, I never speak ill of you, I never complain, I never turn white into black, I'm never uncivil to customers, I rise early in the morning, I trim my nails to keep the developer clean, I keep my hat on my head so as not to shed hairs on the plate, I smoke tobacco to clear the atmosphere of poisonous fumes, I leave the doors ajar to avoid smoking a mine in the atelier, I drink ale at night so as not to fall into the whisky habit, and I shove my knife into my mouth to avoid sticking myself with the fork."

"Verily, thou art a great philosopher," said the partner. "Now we shall be friends, and then we'll make headway."

Bound to Hit Something.

There is a cross eyed man in Cleveland who is an enthusiastic trap shooter; furthermore, he is an expert. His record is a thing to be proud of. One day last autumn a nervy friend ventured to question him thus:

"You are so horribly cross eyed that I don't see how you are able to shoot straight."

"I'll tell you my secret. I squint along the left barrel with my right eye, and I squint along the right barrel with my left eye"—

"Yes?"

"And then I fire both barrels."—Cleveland Plain Dealer.

Courts of Love.

"Courts of love" were established in the middle ages, when chivalry was at its height and love the serious occupation of life among the higher class of society. The first "court of love" was established in the south of France in the twelfth century and was composed of knights, poets and ladies, and their decisions on subtle questions connected with affairs of the heart were given with great formality.

The German I and You.

[illegible]

She Agreed.

Will—The sight of an old schoolma'am—or—well, it might be called both meat and drink.

Bertha—Yes; that's what you men usually do in the circumstances.

"Eh?"

"Meet and drink."

It Was Dangerous.

"So you think that kissing is dangerous?"

"Indeed, I do."

"You must have kissed the wrong girl."

"I know I did."

"Her brother handed you a wallop?"

"No; she married me."—Houston Post.

GOOD WORK BEING DONE BY BRADSHAW

IMPROVEMENTS ON THE JOHN ANDERSON HIGHWAY CONTINUE

ROAD IS NOW IN EXCELLENT CONDITION AT NORTH END OF COUNTY AND STRETCH IS LENGTHENED.

That W. D. Bradshaw, the new county road supervisor, is entering earnestly into his work and is carrying out the instructions given him by the new board of county commissioners, is shown by the improvements already made on the John Anderson highway in the north end of Volusia county.

Supervisor Bradshaw began his duties by improving the road on the peninsula between Seabreeze and Ormond and has lessened the "pulls" by filling in the sandy spots with palmetto leaves. This work is temporary, but puts the highway in better condition than it was until the hardsurfacing can be done.

Mr. Bradshaw now has the county convicts at work on the John Anderson highway between Ormond and Number 9, and, acting under the instructions given him by the county board, will finish up this work to the north until it meets the hardsurface stretch running south from the north county line.

From a point a short distance north of Number 9 to the county line and for some distance over into St. Johns county the road has been shelled and put into excellent condition. Much of this work has been done by Mr. Bradshaw, while he was serving as county commissioner, and much of it has been done by L. N. Knox, of Reed, Knox & Reed, at his own expense. Mr. Knox is one of the most consistent and substantial good roads boosters in this section of the state and he has been a constant booster for the completion of the John Anderson highway. From the manner in which the work is now being carried on by the Volusia county commissioners, and the work which is being done by the St. Johns county board, it looks now like the John Anderson highway will soon be completed from St. Augustine through to the south Volusia line.

Under the direction of Mr. Bradshaw the roadway is being cut out to a uniform width of 24 feet and the work is being made permanent as it is carried forward. With the cutting away of the trees and scrubs the roadway is being levelled and put into condition to receive the shell and before the beginning of next season this through road from St. Johns county to Brevard county, through Volusia, will be in excellent condition for travel.

If the St. Johns county board will enter as enthusiastically into the work of improving the highway as the Volusia commissioners have done, the road will be finished and hard-surfaced through from St. Augustine by next winter.

The KITCHEN CUPBOARD

DELICIOUS FUDGES.

HOMEMADE candies for New Year's desserts or for the children's New Year's party are desirable. Fudge is a sweetmeat that is popular with almost all, and it may be made in different ways. Some attractive recipes are given here.

Toothsome Sweets.

Peppermint Fudge.—Take two cupfuls of white coffee sugar. Add to it one-half cupful of water and eight drops of oil of peppermint. Boil the sirup for about two minutes before dropping in the peppermint. Stir it hard until it begins to cream. Then pour into buttered pans and cut into squares.

Marshmallow Fudge.—Take two cupfuls of granulated sugar, two-thirds of a cupful of milk, two squares of chocolate, two level tablespoonfuls of butter, one teaspoonful of vanilla, one-fourth of a pound of marshmallows.

Put the sugar, milk, chocolate and butter into a saucepan and place over the fire. Stir until the chocolate is melted. While the mixture is boiling cut the marshmallows into small pieces and scatter them over the bottom of a buttered shallow pan. When the fudge is almost done set the pan into a moderately hot oven to soften the marshmallows. When the fudge has boiled for ten minutes drop a little of it into cold water, and as soon as it forms a soft ball take the pan from the fire and add the vanilla. Beat until it thickens, then pour over the marshmallows. When slightly cool cut into squares.

Two Chocolate Fudges.

Chocolate Nut Fudge.—Take two cupfuls of white or brown sugar with boiling water to moisten it. Boil until it forms a soft ball when tested in cold water and then add one tablespoonful of butter, one-half of a small cake of chocolate scraped fine and one tablespoonful of milk. Boil until a little of it on a dish seems firm and waxy. Do not scorch. Beat well and when it thickens add one cupful of walnut or hickory nut meats.

Chocolate Fudge.—Take three cupfuls of granulated sugar, one small cake of chocolate, butter the size of a walnut, one scant cupful of milk, one scant half cupful of water. Mix thoroughly; boil, stirring occasionally, until a firm ball forms when tested in cold water. Remove from the stove and let the vessel stand in hot water for ten minutes without stirring. Have ready in a good sized saucepan the stiffly beaten whites of two eggs, with one-half teaspoonful of salt. Pour the chocolate mixture gradually over the beaten whites, stirring constantly. Beat for a few minutes until it stiffens. Pour into buttered tins. Cut in squares.

Anna Thompson

Director.

A [illegible] clergyman in [illegible] [illegible]

"The hereditary [illegible] a most [illegible]," the [illegible] clergyman said, "but I cannot [illegible] believing that it would be possible to give to his words a sinister meaning. The note ran: 'You will, both tomorrow and at any other time, be most welcome in our churchyard.'"—London Answers.

No Self Seeker.

Indulgent Uncle—The trouble with you, Horace, is that you have not struck your proper vocation. You haven't found yourself yet. Scapegrace Nephew—Huh! You want me to be a self seeker, do you, uncle?—Chicago Tribune.

INTERESTING RIDES AND DRIVES

POINTS WORTH VISITING

OCEAN BEACH—excellent auto ride north for 18 miles and south for 18 miles to Mosquito inlet and the Government lighthouse at Ponce Park. The beach is the finest speedway in the world.

REED, KNOX & REED ORANGE GROVE—18 miles, via Ormond; one of the largest groves in Volusia county and is well worth a visit; can be reached by automobile over fairly good road; can also be reached by boat.

SUMMER HOME ORANGE GROVE—large grove, passed on the way to the Reed, Knox & Reed grove; is 12 miles from Daytona.

NEW SMYRNA—16 miles from Daytona, over an excellent hard surface road; this drive is said to be the prettiest in the state. At New Smyrna are the ruins of an ancient fort and other historic spots, left by the colony of Andrew Turnbull.

OLD SPANISH MISSION—3 miles west of New Smyrna, reached by motor over good road. The mission is without authentic history, but by many it is conceded that this is the church built by Columbus on his second voyage to America. The mission is still standing at a later date the building was used as a sugar mill.

SPANISH SUGAR MILL—3 miles west of Port Orange and about 8 miles from Daytona; the machinery is still in a good state of preservation, although the mill is supposed to have been built and operated by the early Spanish settlers.

GOVERNMENT LIGHTHOUSE—at Ponce Park, 12 miles from Daytona; is reached by boat or by motor on the ocean beach.

MAMMOTH TREE—4 miles from Daytona; an abnormally large tree; reached by motor over hard surfaced road.

DELAND—21 miles from Daytona; the county seat of Volusia county, and seat of John B. Stetson university; a very picturesque city; reached by motor over hard surfaced road.

TOMOKA RIVER—The scenic stream of Florida; reached by motorboats which leave Daytona daily and run to the navigable head of the stream, 18 miles from the city. Generally a number of alligators may be seen in their native haunts. This is a trip no tourist should miss.

DELEON SPRINGS, 35 miles from Daytona; mammoth spring that throws out thousands of gallons of water a minute; a delightful bathing pool, and picturesque scenery. Spring is situated in an old plantation. Reached by motor over good road; a nice trip for a picnic party.

OAK HILL—located 18 miles south of New Smyrna; several orange groves in the locality; reached by motor over hard-surfaced road.

ORMOND—six miles from Daytona; here is located the Ormond hotel and a pretty town; nearby are the ruins of Spanish sugar mills.

TURTLE MOUND—18 miles south of Daytona; reached by boat; a mammoth mound of oyster shells supposed to have been left by a prehistoric race of people. Pottery and other curiosities have been discovered in excavating the shell.

PORT ORANGE—an attractive town 6 miles south of Daytona, can be reached by motor over hard-surfaced road; or the trip one way may be made by the river and crossing the Halifax river at the Port Orange bridge, the return can be made on the ocean beach.

CLARENDON GOLF LINKS—1 mile from Daytona and immediately north of the Hotel Clarendon at Seabreeze; the links are now in good condition. The Hotel Clarendon bears the distinction of being the only fireproof winter tourist hotel in the world.

GENERALLY, you may travel in any direction from Daytona and find places and objects of interest which your driver can explain to you. There are many by-roads through the sylvan vegetation that a visitor will greatly enjoy.

IT IS KNOWN FROM COAST TO COAST

DAYTONA

The Most Beautiful Winter Resort in the World

Watch It Grow

Watch it through the colums of The Daytona Gazette-News. It is published every Saturday the year 'round. More than a million dollars in improvements in Daytona and vicinity have been made during the past year and many large undertakings are laid out for the coming season, and you will want, of course, to keep abreast with the progress of the community

It gives you more local news than all local papers of Volusia combined. Many of the little personals about persons with whom you are acquinted will interest you

READ

The Gazette-News

$1.50 A YEAR.

If you want the news right up to the minute subscribe for the live wire local newspaper published during the tourist season

The Daytona Daily News

It gives all the local news and important

TELEGRAPHIC NEWS OF THE WORLD

Mail it to your folks back home. 50 cents a month, postage paid.

AEROPLANE IMPALED ON ROOF OF LONDON HOUSE

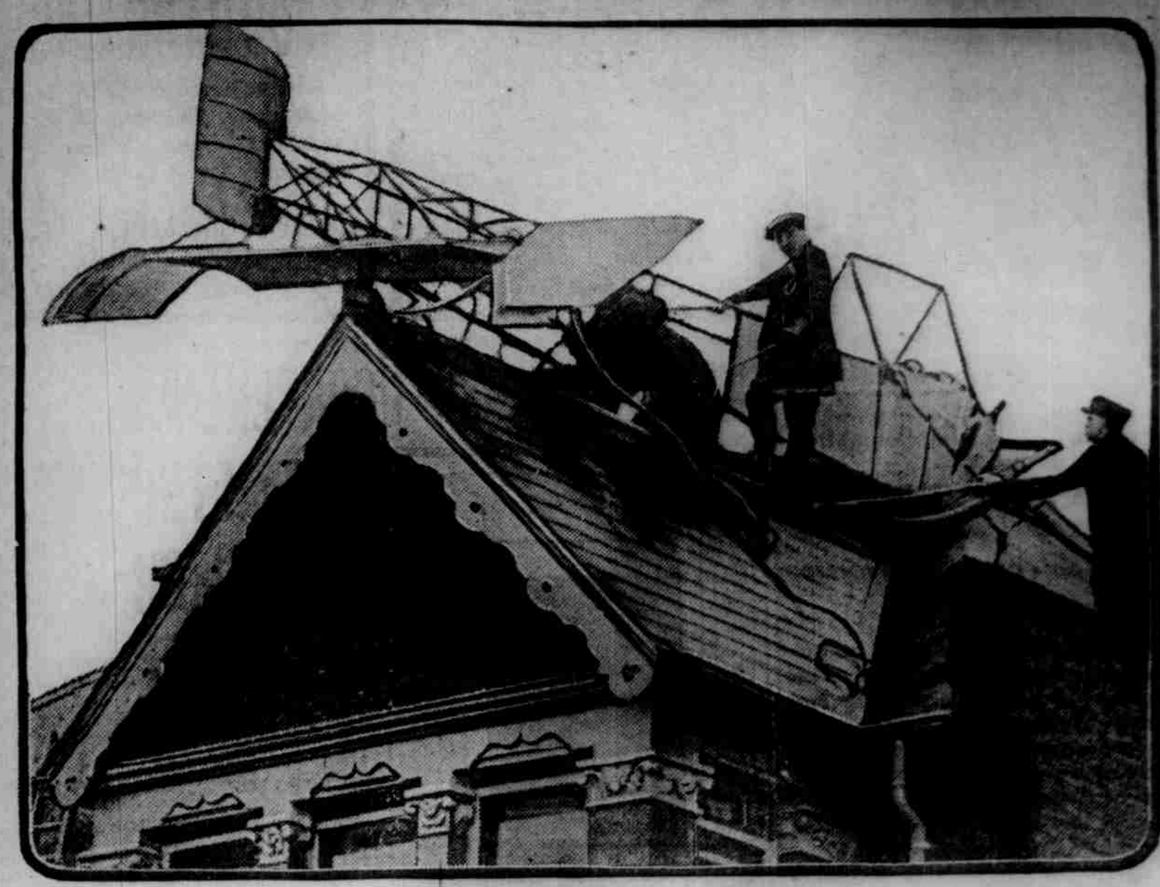

An unusual photograph of a wrecked aeroplane on its perch in the center of a gabled roof of a London house. The Italian aviator, Manie, whose machine met with this remarkable fate, was summoned to appear before the Royal Aero club of London in connection with the offense he committed of flying over a town.

A QUAINT PHILOSOPHER.

He Deftly Turned His Little Faults Into Real Virtues.

In August Strindberg's "Easter (a play) and Stories," translated from the Swedish by Velma Swanston Howard, is a quaint bit of conscience easing reasoning by a matter of fact philosophical photographer. He had a partner, who posed as a real, a faultless, philosopher. But this matter of fact chap was "full of little eccentricities. For instance, he smoked tobacco all day long; he could never learn to close a door after him; he stuck the knife into his mouth instead of the fork; he went about in the house with his hat on; he manicured his nails in the middle of the atelier, and at night he had to have three mugs of ale. He was full of faults."

To his faultless partner the matter of fact one thus justified his shortcomings: "Just consider! I do not drink to excess, therefore I attend to the business. I don't steal, I never speak ill of you, I never complain, I never turn white into black, I'm never uncivil to customers, I rise early in the morning, I trim my nails to keep the developer clean, I keep my hat on my head so as not to shed hairs on the plate, I smoke tobacco to clear the atmosphere of poisonous fumes, I leave the doors ajar to avoid making a noise in the atelier, I drink ale at night so as not to fall into the whisky habit, and I shove my knife into my mouth to avoid sticking myself with the fork."

"Verily, thou art a great philosopher," said the partner. "Now we shall be friends, and thus we'll make headway."

Bound to Hit Something.

There is a cross eyed man in Cleveland who is an enthusiastic trap shooter; furthermore, he is an expert. His record is a thing to be proud of. One day last autumn a nervy friend ventured to question him thus:

"You are so horribly cross eyed that I don't see how you are able to shoot straight."

"I'll tell you my secret. I squint along the left barrel with my right eye, and I squint along the right barrel with my left eye"—

"Yes?"

"And then I fire both barrels."—Cleveland Plain Dealer.

Courts of Love.

"Courts of love" were established in the middle ages, when chivalry was at its height and love the serious occupation of life among the higher class of society. The first "court of love" was established in the south of France in the twelfth century and was composed of knights, poets and ladies, and their decisions on subtle questions connected with affairs of the heart were given with great formality.

The German I and You.

It is surprising when any one takes the trouble to notice how many letters begin with the pronoun "I." To Germans this is egotistical, and their etiquette in letter writing forbids it. It is probably on the same principle that they write I (ich) always with a small letter and you (Sie) with a capital, reversing the English custom.

She Agreed.

Will—The sight of an old schoolmate is—er—well, it might be called both meat and drink.

Bertha—Yes; that's what you men usually do in the circumstances.

"Eh?"

"Meet and drink."

It Was Dangerous.

"So you think that kissing is dangerous?"

"Indeed, I do."

"You must have kissed the wrong girl."

"I know I did."

"Her brother handed you a wallop?"

"No; she married me."—Houston Post.

GOOD WORK BEING DONE BY BRADSHAW

IMPROVEMENTS ON THE JOHN ANDERSON HIGHWAY CONTINUE

ROAD IS NOW IN EXCELLENT CONDITION AT NORTH END OF COUNTY AND STRETCH IS LENGTHENED.

That W. D. Bradshaw, the new county road supervisor, is entering earnestly into his work and is carrying out the instructions given him by the new board of county commissioners, is shown by the improvements already made on the John Anderson highway in the north end of Volusia county.

Supervisor Bradshaw began his duties by improving the road on the peninsula between Seabreeze and Ormond and has lessened the "pulls" by filling in the sandy spots with palmetto leaves. This work is temporary, but puts the highway in better condition than it was until the hardsurfacing can be done.

Mr. Bradshaw now has the county convicts at work on the John Anderson highway between Ormond and Number 9, and, acting under the instructions given him by the county board, will finish up this work to the north until it meets the hardsurface stretch running south from the north county line.

From a point a short distance north of Number 9 to the county line and for some distance over into St. Johns county the road has been shelled and put into excellent condition. Much of this work has been done by Mr. Bradshaw, while he was serving as county commissioner, and much of it has been done by L. B. Knox, of Beed, Knox & Beed, at his own expense. Mr. Knox is one of the most consistent and substantial good roads boosters in this section of the state and he has been a constant booster for the completion of the John Anderson highway. From the manner in which the work is now being carried on by the Volusia county commissioners, and the work which is being done by the St. Johns county board, it looks now like the John Anderson highway will soon be completed from St. Augustine through to the south Volusia line.

Under the direction of Mr. Bradshaw the roadway is being cut out to a uniform width of 24 feet and the work is being made permanent as it is carried forward. With the cutting away of the trees and scrubs the roadway is being levelled and put into condition to receive the shell and before the beginning of next season this through road from St. Johns county to Brevard county, through Volusia, will be in excellent condition for travel.

If the St. Johns county board will enter as enthusiastically into the work of improving the highway as the Volusia commissioners have done, the road will be finished and hardsurfaced through from St. Augustine by next winter.

The KITCHEN CUPBOARD

DELICIOUS FUDGES.

HOMEMADE candies for New Year's desserts or for the children's New Year's party are desirable. Fudge is a sweetmeat that is popular with almost all, and it may be made in different ways. Some excellent recipes are given here:

Toothsome Sweets.

Peppermint Fudge.—Take two cupfuls of white coffee sugar. Add to it one-half cupful of water and eight drops of oil of peppermint. Boil the sirup for about ten minutes before dropping in the peppermint. Stir it hard until it begins to cream. Then pour into buttered pans and cut into squares.

Marshmallow Fudge.—Take two cupfuls of granulated sugar, two-thirds of a cupful of milk, two squares of chocolate, two level tablespoonfuls of butter, one teaspoonful of vanilla, one fourth of a pound of marshmallows.

Put the sugar, milk, chocolate and butter into a saucepan and place over the fire. Stir until the chocolate is melted. While the mixture is boiling cut the marshmallows into small pieces and scatter them over the bottom of a buttered shallow pan. When the fudge is almost done set the pan into a moderately hot oven to soften the marshmallows. When the fudge has boiled for ten minutes drop a little of it into cold water, and as soon as it forms a soft ball take the pan from the fire and add the vanilla. Beat until it thickens; then pour over the marshmallows. When slightly cool cut into squares.

Two Chocolate Fudges.

Chocolate Nut Fudge.—Take two cupfuls of white or brown sugar with boiling water to moisten it. Boil until it forms a soft ball when tested in cold water and then add one tablespoonful of butter, one-half of a small cake of chocolate scraped fine and one tablespoonful of milk. Boil until a little of it on a dish seems firm and waxy. Do not scorch. Beat well and when it thickens add one cupful of walnut or hickory nut meats.

Chocolate Fudge.—Take three cupfuls of granulated sugar, one small cake of chocolate, butter the size of a walnut, one scant cupful of milk, one scant half cupful of water. Mix thoroughly; boil, stirring occasionally, until a firm ball forms when tested in cold water. Remove from the stove and let the vessel stand in hot water for ten minutes without stirring. Have ready in a good sized saucepan the stiffly beaten whites of two eggs, with one-half teaspoonful of salt. Pour the chocolate mixture gradually over the beaten whites, stirring constantly. Beat for a few minutes until it stiffens. Pour into buttered tins. Cut in squares.

Anna Thompson

Sinister.

A nonconformist clergyman in Manchester is chuckling over a letter he recently received from the vicar of a certain parish church. He had written to the vicar asking for permission to conduct a funeral in the churchyard.

"He immediately sent me a most courteous note," the nonconformist clergyman said, "but I could not help noticing that it would be possible to give to his words a sinister meaning. The note ran: 'You will, both tomorrow and at any other time, be most welcome in our churchyard.'"—London Answers.

No Self Seeker.

Indulgent Uncle—The trouble with you, Horace, is that you have not struck your proper vocation. You haven't found yourself yet. Scapegrace Nephew—Huh! You want me to be a self seeker, do you, uncle?—Chicago Tribune.

INTERESTING RIDES AND DRIVES

POINTS WORTH VISITING

OCEAN BEACH—excellent motoring north for 19 miles and south miles to Mosquito inlet and Government lightbouse at Ponce Park. The beach is the most magnificent in the world.

BEED, KNOX & BEED ORANGE GROVE—13 miles, via Orange City; one of the largest groves in Volusia county and is well worth visiting; can be reached by motor over fairly good road; can also be reached by boat.

NUMBER NINE ORANGE GROVE—large grove, passed on the way to the Beed, Knox & Beed grove; is 12 miles from Daytona.

NEW SMYRNA—16 miles from Daytona, over an excellent hard surface road; this drive is said to be the prettiest in the state. At New Smyrna are the ruins of an ancient fort and other historic spots, left by the colony of Andrew Turnbull.

OLD SPANISH MISSION—2 miles west of New Smyrna, reached by motor over good road. This mission is without authentic history but by many it is contended that this is the church built by Columbus on his second voyage to America. The altar is still standing, but at a later date the building was used as a sugar mill.

SPANISH SUGAR MILL—2 miles west of Port Orange and about 8 miles from Daytona; the machinery is still in a good state of preservation, although the mill is presumed to have been built and operated by the early Spanish settlers.

GOVERNMENT LIGHTHOUSE—at Ponce Park, 12 miles from Daytona is reached by boat or by motor on the ocean beach.

MAMMOTH TREE—4 miles from Daytona; an abnormally large tree reached by motor over hard-surfaced road.

DELAND—25 miles from Daytona, the county seat of Volusia county and seat of John B. Stetson University; a very picturesque city; reached by motor over hard surfaced road

TOMOKA RIVER—The scenic stream of Florida; reached by excursion boats which leave Daytona daily and run to the navigable head of the stream, 26 miles from the city. Generally a number of alligators may be seen in their native haunts. This is a trip no tourist should miss.

DELEON SPRINGS, 28 miles from Daytona; mammoth spring that throws out thousands of gallons of water a minute; a delightful bathing pool, and picturesque scenery. Spring is situated in an old plantation. Reached by motor over good road; a nice trip for a picnic party.

OAK HILL—hamlet, 10 miles south of New Smyrna; several orange groves in the locality; reached by motor over hard-surfaced road.

ORMOND—six miles from Daytona; here is located the Ormond hotel and a pretty town; nearby are the ruins of Spanish sugar mills.

TURTLE MOUND—26 miles south of Daytona; reached by boat; a mammoth mound of oyster shells supposed to have been left by a prehistoric race of people. Pottery and other antiquities have been discovered in excavating the shell.

PORT ORANGE—an attractive town 6 miles south of Daytona, can be reached by motor over hard-surfaced road; or the trip one way may be made by the road and crossing the Halifax river on the Port Orange bridge, the return can be made on the ocean beach.

CLARENDON GOLF LINKS—2 miles from Daytona and immediately north of the Hotel Clarendon at Seabreeze; the links are now in good condition. The Hotel Clarendon bears the distinction of being the only fireproof winter tourist hotel in the world.

GENERALLY, you may motor in any direction from Daytona and find places and objects of interest which your driver can explain to you; there are many by-roads through the sylvan vegetation that a visitor will greatly enjoy.

Professional Cards

DR. J. H. PIERSON
DENTIST
Exclusively for white people. | CONRAD BLOCK Cor. Beach and Orange

J. P. ESCH, M. D.
PHYSICIAN AND SURGEON
Peninsula Drive DAYTONA BEACH
7th House South of M. E. Church
Telephone 195. Office hours 10-12 and 6-7 p.m.

DR. E. E. WALKER
Osteopathic Physician
Office: 310 South Beach St. and over Postoffice, Daytona Beach. Office hours in Daytona 10 to 12 and 1 to 4. Sundays 9 to 3 p. m. Office hours Daytona Beach, 8 to 9 a. m. Phone 88. Graduate Davenport College of Osteopathy.

E. Fitzgerald E. F. Oates
FITZGERALD & OATES
ATTORNEYS and COUNSELLORS AT LAW
Special Facilities for Examining and Perfecting Land Titles.
Phone 18 Red Daytona, Fla.

DAYTONA DENTAL PARLORS
36 South Beach Street
ALL WORK GUARANTEED

DR. J. C. HERMAN
OSTEOPATH
Graduate under A. T. Still founder of the Science, Kirksville Mo.
10th season in Daytona. Lady attendant.
Phone 40. 20 Volusia Ave.

DR. B. BENTLY HAYWARD
MECHANO THERAPIST
If you are all run down, thin and weak, take a course of treatments. Nothing better. Consultation Free.
Rooms 5 and 6, Conrad Block

D. D. & C. M. ROGERS
Civil Engineers
Daytona and Ft. Pierce, Fla.
Established 1878.

WM. B. JAMES, M. D.
DAYTONA BEACH, FLA.
Office One Block South of Postoffice
Office Hours: 8 to 11 a.m. and 1 to 3 p.m. and by appointment
Special attention given to diseases of the nervous system.

Business Cards

JACOB ESPEDAHL
Contractor and Builder
Designer and Craftsman.
Superintends Construction of Buildings. Plans and Specifications on Short Notice
DAYTONA, FLORIDA.

E. S. HALL
CONTRACTOR
ALL BRANCHES OF BUILDING.
223 Palmetto Avenue
Phone 21 Blue, during office hour, 4 to 5

McDonald's Boat Yard
Established 1903
C. M. McDONALD & SONS, Props.
Railways. Boats Built, Repaired and Housed.

Ford Automobiles
Supplies and Accessories
MAGRUDER & DETRICK
Salesroom and Repair Shop
DE LAND, FLA.

GEORGE WRAY
CONCERT TUNER. PIANOS to RENT
P. O. Box 98. Wareroom: Emmett St.
DAYTONA, FLORIDA.

OAK, PALMETTO and ORANGE Trees, Cherry Laurel Hedges, Boston and Maidenhair Ferns, Hibiscus and Shrubbery for Transplanting. WM. EICK, Corner South and Beach Sts.

DRESSMAKING.
ROOM 5, CONRAD BLOCK.
Morning and Afternoon Frocks a specialty—Plain and Embroidered. Misses' Sailor Suits; materials furnished $7.00 each.

OSCAR MICHAEL
CONTRACTOR
Filling and Grading. Heavy hauling a Specialty.

CONGRESSMEN HAVE MANY PLAIN DUTIES

NEW MEMBERS FIND MUCH TO LEARN ABOUT THE WORKINGS

ABILITY TO MAKE FRIENDS IS ONE OF THE MOST IMPORTANT THINGS FOR MEMBERS OF THE HOUSE.

WASHINGTON, Jan. 3 — "How much can a congressman do for his constituents?" That question was recently put to a house veteran by a man who will begin his first term as a representative when the 63d congress meets in special session. "Never enough," replied the veteran. Further inquiry developed many facts that are not common knowledge.

It was learned that a congressman is expected to make speeches, make laws and make friends—the last mentioned duty being by far the most important. He must make friends at home and keep them if he a desires to hold his seat in congress. He must make friends in the house if he hopes to have his bills passed, for a friend winning personality will as a rule, do more to help him than eloquent speeches or skillful parliamentary practice.

In short, the representative elect was told that, what is truly essential in the game of politics may be summed up in two words— friendship and tact. Even if he belongs to the opposition party, he must be on good terms with the president in order that he may receive invitations to the White House receptions for influential constituents with social aspirations. Friendly relations with heads of departments will mean special favors for voters from his home district when they visit this city and go sight seeing. If he is pleasant and agreeable, the members of the opposition will do him many a good turn of the kind that will strengthen his popularity with the people back home.

He must have no end of patience with his constituents. He will be asked to supply everything from a penny map for a child to a wife for a bashful and lonely man. The geological survey bureau will furnish the map, but the congressman will have to seek the wife without government assistance. While there are many things the congressman cannot do for constituents, there are quite a number of things that he can do, more, in fact, than even a small percentage of the voters of his district know anything about.

The congressman may, if he choose make Christmas presents at Uncle Sam's expense. Congress gives each representative an account of $225 a year at the house stationery department. The most prolific of the letter writing congressmen have a substantial balance to their credit at the end of the year. They may pocket the remainder if they care to, but none do. Instead they exhaust the surplus by charging to their accounts fancy pocket knives, dainty toilet preparations, and odds and ends in leather novelties, with which the house stationery store is well equipped, and send the same to personal friends and favored constituents.

If a physician at home is a political factor, the congressman may earn his good will by keeping him supplied with all the publications of the public health service. Records of the patent office are bound to make a hit with inventors, while bulletins of the department of agriculture will do something toward making a farmer feel indebted to the representative. Congressmen have been known to build up strong followings by taking the trouble to find out what government documents would be of use in their districts and then making a wise distribution. There is practically no limit to the supply of documents. Congressmen send out about 20 tons of literature a day, when congress is in session.

Congressmen can help the manufacturers in their districts by putting them in touch with the bureau of domestic and foreign commerce which makes a business of collecting all available information concerning new markets. Immigrants with relatives in a congressman's district should appeal to the congressman when their right to enter the United States is disputed by the department of commerce and labor. He is usually successful in settling these disputes to the satisfaction of all sides.

When a bank is in temporary trouble and the stockholders fear prompt action by the government will cause a panic and make it impossible for the bank to straighten out its affairs, a visit to the proper person by a congressman usually means an extension of time and a fair chance to get back on a solvent basis. Paroles and pardons for federal offenders are expedited when the department of justice endorses a congressman's appeal in behalf of a former constituent or friend.

Congressmen are also expected to help along army and navy promotions and transfer to more desirable commands; get soldiers and sailors out of trouble; and do a hundred and one other things.

New Violins and Old.

A contest took place in Paris which seems to vindicate the contention that modern violins are as good in tone as those of ancient make. A number of violins were played in a dark room, and at the end a vote was taken from the musical audience present, with the result, says a Paris correspondent, that the finest violin was judged to be a Belgian instrument dated 1912; the second was a French 1911 violin, and not until the third came a Stradivarius, valued at more than £3,000.

Liberal in Expenditure for Fad.

Emilie Grigsby, whose arrival in this country with jewelry amounting to $500,000 again put her in the public eye, is an ardent collector of prayer books and religious rituals. Her intense interest in religious philosophy, on which she has written a great deal in letters, is so great that she has a library devoted entirely to books on the subject. In her travels in England and in Europe she has visited old book shops and has collected old Bibles, translations of the histories written about the early Christians, works in pen by the old monks. She usually has had with her a competent on such books and also has employed scholars to translate the books to her and to discuss with her the meanings of the different writers. For all these things she has paid highly, and her lavish spending of money certainly startled the scholars who always have been content with small remuneration for their services.

REAL ESTATE INFORMATION Bureau
Give us facts of what you want—all kinds of property for sale or rent.
We invite a personal interview.
STILLMAN & BAILEY,
133 Volusia Ave. Phone 152 Black

WILCOX
WATER COLOR PAINTINGS and reproductions OF FLORIDA SCENES
From up. No Extra Charge for Packing Ready to Mail
138 SOUTH BEACH STREET

M. F. BLITCH & SON
Dealers in all kinds of
Salt Water Fish
AND INDIAN RIVER OYSTERS
507 North Beach Street
Foot Central Bridge DAYTONA, FLA.

ORANGE GROWERS

MUNROE & STEVENS
ORANGE and GRAPEFRUIT GROWERS
OF VOLUSIA COUNTY, FLORIDA
Orders for Tourist's Box Trade Solicited
Office just south of Ridgewood Hotel
Phone 127.

Moundgrove Oranges and Grapefruit.
Seed grown. Grove on St. Augustine Automobile Road 20 miles north of Hotel Ormond.
Beed, Knox and Beed Company
BULOW POSTOFFICE.

YOUR VISIT TO FLORIDA
is not complete unless you visit the beautiful
POINT GROVE
Situated 11 miles from Daytona on the Daytona-New Smyrna road. There you can get oranges and grapefruit of the best quality by the dozen or box. We make a specialty of the tourist box trade.
Frank J. Nordman, Lessee, NewSmyrna, Fla

NOTICE!

Owing to the increased demands made by Daytonians for Jacksonville property, the metropolis of the south and the fastest growing city in the United States, we will be here for a week and will gladly give any information regarding Dr. Armstrong's beautiful Riverview estates. The present prices and terms are within the reach of all. Price of lots now $275.00; $5.00 down and $5.00 per month. No interest or taxes for two years. Ten per cent off for cash. Motor car line at five cents fare. Many fortunes have been made in Jacksonville property. Buy a lot for your boy or girl and start the saving habit. Prices will be advanced again shortly. Call telephone 149 green, or address

CHASE & ANDERSON
Van Dorn Hotel.

---A--- TRANSITION

By ARTHUR W. PATTERSON

"Good morning, sir?"

"Mr. Margrave, I presume?"

"I am. How can I be of service to you?"

An elderly man received a much younger one in his office. Instead of at once replying to the last question the latter produced a card bearing the name "Alonzo Ericson," then, after being offered a chair, said:

"My visit will doubtless seem strange to you at first, but I trust that I shall be able in time to secure your concurrence with its object. You have a daughter whose life has recently been blighted by the loss of her fiance?"

"I have," replied Mr. Margrave somewhat coldly.

"There are remedies for such blights, and I come to propose one for this case."

Mr. Margrave looked at the stranger, wondering at his impudence.

"Marriage is the remedy I refer to, but you are well aware that marriage is simply the final act, it being necessary to withdraw the concentration of the feelings from the one who is lost and unite them on a living object."

"That in my daughter's case would be impossible."

"But desirable?"

"Certainly! I do not wish her to pass a lifetime in mourning."

"I am an artist by profession, though, being cursed with a fortune in my own right of $200,000, I do not expect to make any great success."

"Well, sir, will you kindly inform me what your profession or your fortune is to me?"

"I will as I proceed. One evening several years ago I saw your daughter at a ball. The moment I looked at her I knew that I saw the woman I wanted for a life partner. I made inquiries about her and was told that she was engaged to a gentleman also present at the ball. The troubles that invariably accompany love were upon me. My first act was to seek the man who had been so fortunate, and I was surprised to see a slight resemblance to myself."

"You are something like him, now you speak of it."

"It is this slight resemblance which is the key—provided I win your concurrence—to the situation."

Mr. Margrave had by this time become interested.

"I will give you references as to my social position and as a man among men. As to my fortune, I refer you to my lawyers, Peters & Waters. If after examination you are satisfied to give me an opportunity to win your daughter that is all I ask."

"By what process do you propose to make the attack upon her heart? But, no; I will make the inquiries. Then it will be time to explain your plan, or, rather, to gratify my curiosity, which I admit has been excited."

Mr. Ericson bowed himself out and in a fortnight received a note from Mr. Margrave stating that the reports he had received had been eminently satisfactory and if he could resurrect a buried heart he was at liberty—indeed, welcome—to do so. In reply the applicant merely asked for a photograph of the man whose place he hoped to take.

One afternoon when Mr. Margrave went home from business he carried with him a present for his daughter. It was a portrait in oils of her lost lover. She was delighted with it and pronounced it a speaking likeness. A month from that day while looking at it she discovered something about it that was slightly unlike the original, or, rather, it was like another picture of the original. Another month went by, and still another difference was noticeable. These changes kept occurring from time to time. She began to wonder if her memory of her lover was slipping away from her, if the picture was really defective, though she had not at first recognized its defects. She mentioned the matter to her father, who looked at her curiously, thoughtfully, and suggested that if the portrait was destroying her remembrance of the dead and substituting a painted image perhaps she would better banish it. But to this she returned a decided negative, declaring that she was growing to love the portrait more and more every day.

A year after young Ericson had called on Mr. Margrave he dropped into the latter's office one morning with an oil painting.

"The successive portraits forming a slow transition between another and myself is ended in this picture, which I painted from my reflection in a mirror. You have been very fortunate in removing the pictures and substituting others without your daughter's discovering what you have done. Hang this portrait in the place of the last, then introduce me."

When one evening Mr. Margrave brought home with him a friend to dinner Ethel Margrave, on being introduced to him, caught at the back of a chair for support. It seemed to her that her lover had arisen from the dead and stood before her. Later, when she mentioned the resemblance of Mr. Ericson to the man she had lost, some admitted that there was a similarity, others could see none at all. Nevertheless, her mourning was soon thrown off. Ericson was a frequent caller at the house and within a few months after his introduction she married him.

Ericson has long intended to tell his wife of the plan by which he drew her from the dead lover, but as yet has not done so.

ATLANTIC COAST LINE.

THE STANDARD RAILROAD OF THE SOUTH

Best Service to the East

FOUR DAILY TRAINS TO WASHINGTON, PHILADELPHIA AND NEW YORK

	No. 82	No. 80	No. 84	No. 86
Leave Jacksonville	[illegible]	[illegible]	[illegible]	[illegible]
Arrive Savannah	[illegible]	[illegible]	[illegible]	[illegible]
" Charleston	[illegible]	[illegible]	[illegible]	[illegible]
" Richmond	[illegible]	[illegible]	[illegible]	[illegible]
" Washington	[illegible]	[illegible]	[illegible]	[illegible]
" Baltimore	[illegible]	[illegible]	[illegible]	[illegible]
" W. Philadelphia	[illegible]	[illegible]	[illegible]	[illegible]
" New York, Penn. R. R. station, [illegible]	[illegible]	[illegible]	[illegible]	[illegible]

Fla. and West Indian Limited No. 82.
Carrying Through FREE Reclining Coach Chair Cars, Electric Lighted Pullman Drawing Room Sleeping Cars, Dining Cars. Jacksonville to New York

Coast Line Florida Mail No. 80.
Carrying Through Coaches and Electric-Lighted Drawing Room Sleeping Cars. Jacksonville to New York
Stops at Meal Stations.
Local Sleeper Jacksonville to Savannah.

New York and Florida Special.
Description of this popular train de Luxe. This train consists of Pullman Drawing Room, State Room, Sleeping, Dining and Library-Observation cars, heated by steam, equipped with the new high-speed brakes, and is brilliantly lighted throughout by electricity, special lights being provided for each berth, affording perfect comfort in writing or for reading at night.

5---Daily Trains to the West.---5

"DIXIE LIMITED."
ONE NIGHT TO CHICAGO — ONE NIGHT TO ST. LOUIS
Leaves [illegible] Jacksonville [illegible] arrive
Solid Pullman Electric Lighted train, carrying Observation, Library Club Car, Drawing Room and State-room Cars. Dining Cars between Jacksonville, Chicago and St. Louis

"DIXIE FLYER."
Leave [illegible] Jacksonville [illegible] arrive
Solid through train, carrying Coaches, Pullman Drawing Room, Sections and Observation Cars, between Jacksonville and Chicago-St. Louis. Electric lighted throughout. All meals served in dining cars en route

"SOUTH ATLANTIC LIMITED."
Leave [illegible] Jacksonville [illegible] arrive
Solid through train, Electric Lighted carrying Pullman Drawing Room Cars and Elegant Day Coaches, between Jacksonville and Cincinnati, Louisville, Indianapolis, Cleveland and Grand Rapids. All meals served in Dining Cars en route

"MONTGOMERY ROUTE."
Carrying Pullman Drawing Room Sleeping Cars, between Jacksonville and St. Louis, connecting at Montgomery for New Orleans and the West. All meals served in Dining Cars en route

"SEMINOLE LIMITED."
Leave [illegible] Jacksonville [illegible] arrive
Solid train, Electric Lighted throughout, carrying Observation Compartment Car and Drawing Room Sleeping Car. Free Steel Reclining Chair Car, between Jacksonville, Chicago and St. Louis. All meals served in Dining Car en route

For Rates, Pullman Reservations and Information Call on or Write
A. W. FRITOT, Division Pass. Agt. W. D. STARK, Traveling Pass. Agt.
138 WEST BAY STREET, JACKSONVILLE, FLA

The Joseph Zapf Co.

JACKSONVILLE, FLA.
Is justly called the largest and most reliable liquor house in Florida. Sole distributors for
Anheuser-Bush Celebrated Beer
Special attention is called to the
MAIL ORDER DEPARTMENT.
Price Lists Will Be Cheerfully Furnished.

REAL ESTATE
Property of All Kinds
Rentals a Speciality.
SEE A. E. DONNELLY, Cor. Beach and Volusia

BOND LUMBER COMPANY
Manufacturers of
ROUGH AND DRESSED PINE LUMBER
Laths, Shingles, Flooring, Ceiling, Brick, Lime and Cement in Stock
Office and Yards: East Coast Railway and Orange Ave.
Phone 34. R. J. MALBY, Manager.

Halifax Livery and Transfer Company
LEONARDY BROS., Proprietors
Carriages, Surreys, Phaetons, Top Buggies and Rubber Tired Runabouts
Busses Meet All Trains. Baggage Hauled. Wood Yard in Connection.
PHONE 126 DAYTONA, FLORIDA.

GAS! GAS! GAS!

We desire to advise prospective gas patrons to procure their gas appliances as we are now supplying gas.

Those who have used gas appreciate its advantages for heating purposes and those who have not previously used it will see its great advantages on the first trial over the gasoline stove.

Let us assist you in keeping your house clean. It saves you dust, dirt, labor, worry and money.

Daytona Public Service Co.
Phone 46 or 87.

Professional Cards

DR. J. H. PIERSON
DENTIST
Exclusively for white people. CONRAD BLOCK Cor. Beach and Orange

J. P. ESCH, M. D.
PHYSICIAN AND SURGEON
Peninsula Drive DAYTONA BEACH
7th House South of M. E. Church
Telephone 180. Office hours 12-2 and 6-7 p.m

DR. E. K. WALKER
Chiropractic Physician
Office; 230 South Beach St. and over Postoffice, Daytona Beach. Office hours in Daytona 10 to 12 and 1 to 4. Sundays 2 to 3 p. m. Office hours Daytona Beach, 8 to 9:45 a. m. Phone 207. Graduate Davenport College of Chiropractic.

E. E. Fitzgerald E. F. Oates
FITZGERALD & OATES
ATTORNEYS and COUNSELLORS AT LAW
Special Facilities for Examining and Perfecting Land Titles.
Phone 18 Red Daytona, Fla.

DAYTONA DENTAL PARLORS
86 South Beach Street
ALL WORK GUARANTEED

DR. J. C. HERMAN
OSTEOPATH
Graduate under A. T. Still founder of the Science, Kirksville Mo.
Fifth season in Daytona. Lady attendant.
Phone 40. 20 Volusia Ave.

DR. H. BENTLY HAYWARD
MECHANO THERAPIST
If you are all run down, thin and weak, take a course of treatments. Nothing better. Consultation Free.
Rooms 5 and 6, Conrad Block

D. D. & C. M. ROGERS
Civil Engineers
Daytona and Ft. Pierce, Fla.
Established 1875.

WM. B. JAMES, M. D.
DAYTONA BEACH, FLA.
Office One Block South of Postoffice
OFFICE HOURS: 10 to 11 a.m. and 1 to 2 p.m. and by appointment.
Special attention given to diseases of the nervous system.

Business Cards

JACOB ESPEDAHL
Contractor and Builder
Designer and Craftsman.
Superintends Construction of Buildings, Plans and Specifications on Short Notice
DAYTONA, FLORIDA.

E. S. HALL
CONTRACTOR
ALL BRANCHES OF BUILDING.
221 Palmetto Avenue
Phone 21 Blue, during office hour, 4 to 5

McDonald's Boat Yard
Established 1903
C. M. McDONALD & SONS, Propr's
Railways. Boats Built, Repaired and Housed.

Ford Automobiles
Supplies and Accessories
MAGRUDER & DETRICK
Salesroom and Repair Shop
DE LAND, FLA.

GEORGE WRAY
CONCERT TUNER. PIANOS to RENT
P. O. Box 66. Wareroom: Emmett St.
DAYTONA, FLORIDA.

OAK, PALMETTO and ORANGE Trees, Cherry Laurel Hedges, Boston and Maidenhair Ferns, Hibuscus and Shrubbery for Transplanting. WM. EICK, Corner South and Beach Sts.

DRESSMAKING.
ROOM 8, CONRAD BLOCK.
Morning and Afternoon Frocks a specialty—Plain and Embroideried. Misses' Sailor Suits; materials furnished $7.00 each.

OSCAR MICHAEL
CONTRACTOR
Filling and Grading. Heavy hauling a Specialty.

CONGRESSMEN HAVE MANY PLAIN DUTIES

NEW MEMBERS FIND MUCH TO LEARN ABOUT THE WORKINGS

ABILITY TO MAKE FRIENDS IS ONE OF THE MOST IMPORTANT THINGS FOR MEMBERS OF THE HOUSE.

WASHINGTON, Jan. 3 — "How much can a congressman do for his constituents?" That question was recently put to a house veteran by a man who will begin his first term as a representative when the 63d congress meets in special session. "Never enough," replied the veteran. Further inquiry developed many facts that are not common knowledge.

It was learned that a congressman is expected to make speeches, make laws and make friends—the last mentioned duty being by far the most important. He must make friends at home and keep them if he a desires to hold his seat in congress. He must make friends in the house if he hopes to have his bills passed, for a friend winning personality will as a rule, do more to help him than eloquent speeches or skillful parliamentary practice.

In short, the representative elect was told that, what is truly essential in the game of politics may be summed up in two words— friendship and tact. Even if he belongs to the opposition party, he must be on good terms with the president in order that he may receive invitations to the White House receptions for influential constituents with social aspirations. Friendly relations with heads of departments will mean special favors for voters from his home district when they visit this city and go sight seeing. If he is pleasant and agreeable, the members of the opposition will do him many a good turn of the kind that will strengthen his popularity with the people back home.

He must have no end of patience with his constituents. He will be asked to supply everything from a penny map for a child to a wife for a bashful and lonely man. The geological survey bereau will furnish the map, but the congressman will have to seek the wife without government assistance. While there are many things the congressman can not do for constituents, there are quite a number of things that he can do, more, in fact, than even a small percentage of the voters of his district know anything about.

The congressman may, if he choose make Christmas presents at Uncle Sam's expense. Congress gives each representative an account of $225 a year at the house stationery department. The most prolific of the letter writing congressmen have a substantial balance to their credit at the end of the year. They may pocket the remainder if they care to, but none do. Instead they exhaust the surplus by charging to their accounts fancy pocket knives, dainty toilet preparations, and odds and ends in leather novelties, with which the house stationery store is well equipped, and send the same to personal friends and favored constituents.

If a physician at home is a political factor, the congressman may earn his good will by keeping him supplied with all the publications of the public health service. Records of the patent office are bound to make a hit with inventors, while bulletins of the department of agriculture will do something toward making a farmer feel indebted to the representative. Congressmen have been known to build up strong followings by taking the trouble to find out what government documents would be of use in their districts and then making a wise distribution. There is practically no limit to the supply of documents. Congressmen send out about 20 tons of literature a day, when congress is in session.

Congressmen can help the manufacturers in their districts by putting them in touch with the bureau of domestic and foreign commerce which makes a business of collecting all available information concerning new markets. Immigrants with relatives in a congressman's district should appeal to the congressman when their right to enter the United States is disputed by the department of commerce and labor. He is usually successful in settling these disputes to the satisfaction of all sides.

When a bank is in temporary trouble and the stockholders fear prompt action by the government will cause a panic and make it impossible for the bank to straighten out its affairs, a visit to the proper person by a congressman usually means an extension of time and a fair chance to get back on a solvent basis. Paroles and pardons for federal offenders are expedited when the department of justice endorses a congressman's appeal in behalf of a former constituent or friend.

Congressmen are also expected to help along army and navy promotions and transfer to more desirable commands; get soldiers and sailors out of trouble; and do a hundred and one other things.

REAL ESTATE INFORMATION Bureau
Give us facts of what you want. All kinds of property for sale or rent.
We invite a personal interview.
STILLMAN & BAILEY,
133 Volusia Ave. Phone 152 Black

WILCOX
WATER COLOR PAINTINGS and reproductions OF FLORIDA SCENES
From 25c. Up. No Extra Charge for Packing Ready to Mail
188 SOUTH BEACH STREET

M. F. BLITCH & SON
Dealers in all kinds of
Salt Water Fish
AND INDIAN RIVER OYSTERS
507 North Beach Street
Foot Central Bridge DAYTONA, FLA.

ORANGE GROWERS

MUNROE & STEVENS
ORANGE and GRAPEFRUIT GROWERS
OF VOLUSIA COUNTY, FLORIDA
Orders for Tourist's Box Trade Solicited
Office just south of Ridgewood Hotel
Phone 127.

Moundgrove Oranges and Grapefruit.
Best grown. Grove on St. Augustine Automobile Road 10 miles north of Hotel Ormond.
Beed, Knox and Beed Company
BULOW POSTOFFICE.

YOUR VISIT TO FLORIDA
is not complete unless you visit the beautiful
POINT GROVE
Situated 11 miles from Daytona on the Daytona-New Smyrna road. There you can get oranges and grapefruit of the best quality by the dozen or box. We make a specialty of the tourist box trade.
Frank J. Nordmann, Lessee, New Smyrna, Fla

New Violins and Old.

A contest took place in Paris which seems to vindicate the contention that modern violins are as good in tone as those of ancient make. A number of violins were played in a dark room, and at the end a vote was taken from the musical audience present, with the result, says a Paris correspondent, that the finest violin was judged to be a Belgian instrument dated 1912; the second was a French 1911 violin, and not until the third came a Stradivarius, valued at more than £3,000.

Liberal in Expenditure for Fad.

Emilie Grigsby, whose arrival in this country with jewelry amounting to $800,000 again put her in the public eye, is an ardent collector of prayer books and religious rituals. Her intense interest in religious philosophy, on which she has written a great deal in letters, is so great that she has a library devoted entirely to books on the subject. In her travels in England and in Europe she has visited old book shops and has collected old Bibles, translations of the histories written about the early Christians, works in pen by the old monks. She usually has had with her a connoisseur on such books and also has employed scholars to translate the books to her and to discuss with her the meanings of the different writers. For all those things she has paid highly, and her lavish spending of money certainly startled the scholars who always have been content with small remuneration for their services.

NOTICE!

Owing to the increased demands made by Daytonians for Jacksonville property, the metropolis of the south and the fastest growing city in the United States, we will be here for a week and will gladly give any information regarding Dr. Armstrong's beautiful Riverview estates. The present prices and terms are within the reach of all. Price of lots now $275.00; $5.00 down and $5.00 per month. No interest or taxes for two years. Ten per cent. off for cash. Motor car line at five cents fare. Many fortunes have been made in Jacksonville property. Buy a lot for your boy or girl and start the saving habit. Prices will be advanced again shortly. Call telephone 149 green, or address

CHASE & ANDERSON
Van Dorn Hotel.

--- A --- TRANSITION

By ARTHUR W. PATTERSON

"Good morning, sir!"

"Mr. Margrave, I presume?"

"I am. How can I be of service to you?"

An elderly man received a much younger one in his office. Instead of at once replying to the last question the latter produced a card bearing the name "Alonzo Ericson," then, after being offered a chair, said:

"My visit will doubtless seem strange to you at first, but I trust that I shall be able in time to secure your concurrence with its object. You have a daughter whose life has recently been blighted by the loss of her fiance?"

"I have," replied Mr. Margrave somewhat coldly.

"There are remedies for such blights, and I come to propose one for this case."

Mr. Margrave looked at the stranger, wondering at his impudence.

"Marriage is the remedy I refer to, but you are well aware that marriage is simply the final act, it being necessary to withdraw the concentration of the feelings from the one who is lost and unite them on a living object."

"That in my daughter's case would be impossible."

"But desirable?"

"Certainly! I do not wish her to pass a lifetime in mourning."

"I am an artist by profession, though, being cursed with a fortune in my own right of $200,000. I do not expect to make any great success."

"Well, sir, will you kindly inform me what your profession or your fortune is to me?"

"I will as I proceed. One evening several years ago I saw your daughter at a ball. The moment I looked at her I knew that I saw the woman I wanted for a life partner. I made inquiries about her and was told that she was engaged to a gentleman also present at the ball. The troubles that invariably accompany love were upon me. My first act was to seek the man who had been so fortunate, and I was surprised to see a slight resemblance to myself."

"You are something like him, now you speak of it."

"It is this slight resemblance which is the key—provided I win your concurrence—to the situation."

Mr. Margrave had by this time become interested.

"I will give you references as to my social position and as a man among men. As to my fortune, I refer you to my lawyers, Peters & Waters. If after examination you are satisfied to give me an opportunity to win your daughter that is all I ask."

"By what process do you propose to make the attack upon her heart? But, no; I will make the inquiries. Then it will be time to explain your plan, or, rather, to gratify my curiosity, which I admit has been excited."

Mr. Ericson bowed himself out and in a fortnight received a note from Mr. Margrave stating that the reports he had received had been eminently satisfactory and if he could resurrect a buried heart he was at liberty—indeed, welcome—to do so. In reply the applicant merely asked for a photograph of the man whose place he hoped to take.

One afternoon when Mr. Margrave went home from business he carried with him a present for his daughter. It was a portrait in oils of her lost lover. She was delighted with it and pronounced it a speaking likeness. A month from that day while looking at it she discovered something about it that was slightly unlike the original, or, rather, it was like another picture of the original. Another month went by, and still another difference was noticeable. These changes kept occurring from time to time. She began to wonder if her memory of her lover was slipping away from her, if the picture was really defective, though she had not at first recognized its defects. She mentioned the matter to her father, who looked at her curiously, thoughtfully, and suggested that if the portrait was destroying her remembrance of the dead and substituting a painted image perhaps she would better banish it. But to this she returned a decided negative, declaring that she was growing to love the portrait more and more every day.

A year after young Ericson had called on Mr. Margrave he dropped into the latter's office one morning with an oil painting.

"The successive portraits forming a slow transition between another and myself is ended in this picture, which I painted from my reflection in a mirror. You have been very fortunate in removing the pictures and substituting others without your daughter's discovering what you have done. Hang this portrait in the place of the last; then introduce me."

When one evening Mr. Margrave brought home with him a friend to dinner Ethel Margrave, on being introduced to him, caught at the back of a chair for support. It seemed to her that her lover had arisen from the dead and stood before her. Later, when she mentioned the resemblance of Mr. Ericson to the man she had lost, some admitted that there was a similarity, others could see none at all. Nevertheless, her mourning was soon thrown off, Ericson was a frequent caller at the house and within a few months after his introduction she married him.

Ericson has long intended to tell his wife of the plan by which he drew her from the dead lover, but as yet has not done so.

ATLANTIC COAST LINE.

THE STANDARD RAILROAD OF THE SOUTH

Best Service to the East

FOUR DAILY TRAINS TO WASHINGTON, PHILADELPHIA AND NEW YORK

	No 82	No. 86	No 88	No. 80
Leave Jacksonville	8.00 a.m.	10.30 a.m.	3.00 p.m.	7.35 p.m
Arrive Savannah	12.20 p.m.	2.45 p.m.	7.04 p.m.	12.05 a.m.
" Charleston	4.49 p.m.	7.05 p.m.	11.07 p.m.	5.05 a.m.
" Richmond	5.05 a.m.	7.00 a.m	9.20 a.m.	8.10 p.m.
" Washington.	8.40 a.m.	10.20 a.m.	12.46p.m.	11.50 p.m.
" Baltimore	10.02 a.m.	11.25 a.m	1.55 p.m.	1.14 a.m.
" W. Philadelphia	7.23 p.m.	2.40 a.m.	4.04 p.m.	3.40 a.m.
" New York, Penn. R. R. Station, 7th Ave. 32nd Street	2.31 p.m	4.13 p.m	6.20 p.m	6.00 a.m.

Fla. and West Indian Limited No. 82.
Carrying Through FREE Re-clining Coach Chair Cars, Electric Lighted Pullman Drawing Room Sleeping Cars, Dining Cars. Jacksonville to New York

Coast Line Florida Mail No. 80.
Carrying Through Coaches and Electric-Lighted Drawing Room Sleeping Cars. Jacksonville to New York
Stops at Meal Stations.
Local Sleeper Jacksonville to Savannah.

New York and Florida Special.
Description of this popular train de Luxe. This train consists of Pullman Drawing Room, State Room, Sleeping, Dining and Library-Observation cars, heated by steam, equipped with the new high-speed brakes, and is brilliantly lighted throughout by electricity, special lights being provided for each berth, affording perfect comfort in writing or for reading at night.

5---Daily Trains to the West.---5
"DIXIE LIMITED."
ONE NIGHT TO CHICAGO ONE NIGHT TO ST. LOUIS
Leaves 9.35 am Jacksonville 8.10 pm arrive
Solid Pullman Electric Lighted train, carrying Observation, Library Club Car, Drawing Room and Stateroom Cars Dining Cars between Jacksonville, Chicago and St Louis

"DIXIE FLYER."
Leave 8.15 pm Jacksonville 7 50 am arrive
Solid through train, carrying Coaches, Pullman Drawing Room, Section and Observation Cars, between Jacksonville and Chicago-St Louis Electric lighted throughout All meals served in dining cars en route

"SOUTH ATLANTIC LIMITED."
Leave 8.15 pm Jacksonville 9.50 am arrive
Solid through train, Electric Lighted carrying Pullman Drawing Room Cars and Elegant Day Coaches, between Jacksonville and Cincinnati, Louisville, Indianapolis, Cleveland and Grand Rapids All meals served in Dining Cars en route

"MONTGOMERY ROUTE."
Carrying Pullman Drawing Room Sleeping Cars, between Jacksonville and St Louis, connecting at Montgomery for New Orleans and the West All meals served in Dining Cars en route

"SEMINOLE LIMITED."
Leave 9.00 pm Jacksonville 7.30 am arrive
Solid train, Electric Lighted throughout, carrying Observation Compartment Car and Drawing Room Sleeping Car FREE Steel Reclining Chair Car, between Jacksonville, Chicago and St Louis All meals served in Dining Car en route

For Rates, Pullman Reservations and Information Call on or Write
A. W. FRITOT, Division Pass. Agt W. D. STARK, Traveling Pass. Agt.
138 WEST BAY STREET, JACKSONVILLA, FLA

The Joseph Zapf Co.
JACKSONVILLE, FLA.
Is justly called the largest and most reliable liquor house in Florida. Sole distributors for
Anheuser-Bush Celebrated Beer
Special attention is called to the MAIL ORDER DEPARTMENT.
Price Lists Will Be Cheerfully Furnished.

REAL ESTATE
Property of All Kinds
Rentals a Speciality.
SEE A. E. DONNELLY, Cor. Beach and Volusia

BOND LUMBER COMPANY
Manufacturers of
ROUGH AND DRESSED PINE LUMBER
Laths, Shingles, Flooring, Ceiling, Brick. Lime and Cement in Stock
Office and Yards: East Coast Railway and Orange Ave.
'Phone 34. R. J. MALBY, Manager.

Halifax Livery and Transfer Company
LEONARDY BROS., Proprietors
Carriages, Surreys, Phaetons, Top Buggies and Rubber Tired Runabouts.
'Busses Meet All Trains. Baggage Hauled. Wood Yard in Connection.
PHONE 120. DAYTONA, FLORIDA.

GAS! GAS! GAS!

We desire to advise prospective gas patrons to procure their gas appliances as we are now supplying gas.

Those who have used gas appreciate its advantages for heating purposes and those who have not previously used it will see its great advantages on the first trial over the gasoline stove.

Let us assist you in keeping your house clean. It saves you dust, dirt, labor, worry and money.

Daytona Public Service Co.
Phone 46 or 87.

OUR STOCK of GROCERIES

Is More Complete Than Ever and Everything is Fresh Fall Stock. . . . . .

SPECIAL PRICES ON GOODS BY THE CASE.

LYMAN, - The Grocer

Absolutely Free

ONE BICYCLE
ONE PAIR $12.00 TIRES
ONE PAIR $3.00 TIRES

For further information call at

Geo. P. Johnson's
BICYCLE STORE
DAYTONA BEACH, - FLA.

DO YOU WANT THE BEST?
WE HAVE IT!
THE
REXALL STORE
Drugs, Candies, Stationery, Toilet Articles, Popular Brands of Cigars and Tobacco.
WEST END OF SOUTH BRIDGE
B. J. ECCLES & CO.
PHONE 48

Quality in Groceries

IS THE FIRST ESSENTIAL

PRICE IS A CONSIDERATION ALS

PHONE 61

CONRAD GROCERY CO

WE COMBINE THE TW GIVING YOU THE BE QUALITY AT THE LOW EST CONSISTENT PRIC

THE
NEW DAYTONA THEATRE
TUESDAY, JANUARY 14th

GUARANTEED ATTRACTION!

"Baby Mine"

3-ACT COMEDY

The play that has made millions laugh all over the world, and is better than ever.

SEATS NOW ON SALE AT HANKINS' Prices, 50, 75, $1.00

THURSDAY NIGHT, JANUARY 16TH
"THE UNIVERSITY GIRLS."
In programs of Music, Song and Story

Crystal PHOTOPLAY THEATRE

Red Man's Honor

WEDNESDAY
JANUARY 15TH

Arcade GREATEST AMUSEMENT HALL . . . IN THE SOUTH- . . .

Finely Appointed Motion Picture Theatre.

SKATING — DANCING
POOL and BILLIARDS — BOWLING
Famous Coney Island Ball Game

ICE CREAM AND REFRESHMENTS. Up-to-Date Restaurant.
ICE CREAM WHOLESALE. Open at All Hours.

If You Are in Daytona Over Sunday

ATTEND SERVICES AT **St. Mary's Episcopal Church**
Corner Ridgewood and Orange Avenues.
Morning Prayer and Sermon at 11 o'clock. Sermon Sunday morning, January 19th, "A GENUINE CASE OF FAITH CURE."
Varied Choral Chants. Good Music. Seats All Free.
ROBERT ALEXANDER TUFFT, Rector.

Colonial THEATRE
MAGNOLIA AVE., near Beach

Open every afternoon and evening.
Entire Change of Program Daily.
DOORS OPEN 2:30 AND 7:00.

BIG CROWD SEES FLYING EXHIBITION

5,000 PEOPLE AT THE BEACH TO WATCH MISS LAW IN AIR

COLONEL BINGHAM TAKEN UP AS PASSENGER ON FIRST FLIGHT, THEN MISS LAW FLIES ALONE.

It is estimated at least 5,000 persons were at the beach Sunday afternoon to witness the initial flying exhibition by Mrs. Charles Oliver, known as Miss Ruth Law, and the immense crowd was well pleased with the two exhibition flights given by the aviatrix.

The crowd at the beach Sunday was far in excess of any one at any of the flights last season and came nearer resembling the crowds which used to gather to witness the automobile races here in their most popular periods. In addition to the Daytona residents and tourists people were present from Ormond, New Smyrna, Port Orange, DeLand and other places.

In the first flight the woman aviator took Col. C. M. Bingham, the Daily News selection, as a passenger, and the colonel appeared to thoroughly enjoy the sensation of being carried through the air far above the heads of the big crowd on the beach. In the second flight Miss Law went alone and gave a pretty exhibition of handling the Wright biplane.

Because weather conditions were good at 3:30 o'clock and because of the fear that a strong wind might spring up, Miss Law started her first flight a little earlier than had been advertised. Fear of a strong wind was the reason, also, for Miss Law not making a high altitude on her initial flight.

*Cut flowers, Pot plants and decorative palms at Daytona Floral Co.

J. M. Osborn suffered another attack of paralysis, while at work at his print shop on Orange avenue this morning and was taken to Dr. Klock's hospital shortly before noon.

*The very best in Fish, Oysters, Game and Chops at Hatte's.

Several boys are making a practice of pelting the gulls with rocks and other missiles when the birds are gathered near shore to pick up the food thrown to them by people who take pleasure in seeing them about the river front. A lady recently remonstrated with the boys for stoning the gulls in the vicinity of the city dock, but immediately her back was turned they resumed what evidently appealed to them as a pleasant pastime. The gulls and wild ducks are a very attractive feature of the river front, both to visitors and residents and should not be molested in this manner. If persuasion has no effect with the boys in question, stronger methods should be adopted.

*WANTED — Position as housekeeper or care of invalid. Address R. Foley, Daytona Beach, Fla. 14-2t

Lightning's Strange Freaks.

Lightning has imprinted pictures on two trucks and dried horses, and it is asserted that the silhouette of a man killed by lightning was fixed on a whitewashed wall near the spot where he was killed. What are the secrets of lightning by which it is able to do these things?

*Films developed, ten cents, printing reasonable. ROGERS. tf

Effort That is Foolish.

Many splendid natures have been made absolute orphans by their efforts to become something they were never intended to be.

"BABY MINE"

Right out of Boston, direct from its eight weeks' engagement at the Majestic theater, the play that is making all the world laugh, "Baby Mine," will have its first local presentation at the New Daytona theater tomorrow night. "Baby Mine" has to its credit one solid year

SCENE FROM "BABY MINE"
At New Daytona Theater tomorrow night.

Daly's theater, New York. It has also reached its second year in London, at the Criterion theater, and is shortly to be produced in Paris, Berlin, Vienna, St. Petersburg, South America, South Africa, Australia and Japan. "Baby Mine" is absolutely clean from start to finish, the situation being none the less laugh-provoking because of the absence of suggestiveness. It is sweet and wholesome, and as sound as a bundle of teeth. "Baby Mine" is said to be the funniest play ever written, and is heavily going on its way sweeping everything before it.

*Genuine South American Panama hats, the very latest in shapes and the best quality that money can buy. M. ELLA DeVOE.

Thos. A. Tice, member of the Daily News and Gazette-News force in the mechanical department, was engaged the past summer in the nursery business with his wife's father in the vicinity of Lemon Bluff and apparently became so attached to it that he will continue to use it as a side line while employed in the printing business, Mrs. Tice having presented him with a seven and a half pound son and heir Saturday evening. Both mother and baby are doing nicely. Dr. G. A. Klock was the attending physician.

SHOES!

The largest and best stock in the city. Our shoe bills for thirty days is $3,268.05. These shoes are made by the largest and best equipped factories in the world, such as

WALKOVER
THOMAS G. PLANT
CHARLES K. FOX
RICE & HUTCHINS CO.
and WALTON SHOE CO.

Shoes for Men, Women and Children.

Foster Co.

PURELY PERSONAL

**FOR SALE—Modern seven room cottage, bath on two floors, 251 S. Ridgewood. Inquire 113 S. Ridgewood 34-2t

State Senator J. B. Conrad was a Daytona visitor Sunday.

*FOR SALE— Power boat, 24x7, new 10 h. p. engine; houseboat, 8x13; row boat. J. H. SWAP, Ormond, Fla. 35-3t

H. C. F. Dohm, manager of the City hotel, is confined to his bed with an attack of malaria.

*We wish to announce to the public that this meat market will not be open hereafter on Sundays. McDonald's Market. 35-6t

Parce Williams, who has been at home during the holidays, returned this morning to Jacksonville to continue his studies in the Massey Business college.

*Pass your weary moments away at P. C. Rodgers, Pool and Billiards.

James F. Bacon, attorney for the Massachusetts Light, Heat and Power company, Boston, Mass., who has been a guest at Schmidt's hotel for the past two weeks, during the completion of the formation of the new Daytona Public Service company, departed this morning on his return to Boston.

*We wish to announce to the public that this meat market will not be open hereafter on Sundays. McDonald's Market. 35-6t

Miss Grace E. Partridge of Jacksonville is visiting her father, Rev. H. E. Partridge, pastor of the M. E. Church, South at Kingston.

*LOST—Large cameo with chain attached. Leave at Daily News office. 35-2t

*Chicken dinner, Wednesday and Sunday, 35c. Hatte's Quick Lunch.

W. C. Jackson of DeLand was a Daytona visitor Sunday.

**FOR RENT—Five room house, furnished, 28 First avenue. 35-2t

Mrs. C. W. Mitchell, who came to Daytona last week with Mr. and Mrs. T. F. Williams on their return from an automobile trip to Jacksonville, and has been their guest at their home on Orange avenue, returned to Jacksonville by train this morning.

**WANTED—Position to drive an automobile. Address Box 320, City. 35

Mr. and Mrs. W. M. Hankins are again at home on Dy Lane, after a week's absence, having returned Saturday evening. Mr. and Mrs. Hankins attended the inauguration of Governor Park Trammell, who is a boyhood friend of Mr. Hankins, and also visited Madison and Live Oak, as well as Tallahassee, Mr. Hankins having lived in both these places.

**WANTED—$4,500 on first mortgage, 3 to 5 years time. Gilt edge property in Seabrooze given as security. Address H. H. Lock box 174. 35-2t

The power yacht Cynthia III, owned by H. D. Mills of New York, is moored at the south bridge prior to leaving for Palm Beach tomorrow. She is equipped with two 100 horsepower Century engines, length 120 feet, beam 24 feet and draws four feet, six inches, speed 19 miles per hour. The Cynthia III is in command of Captain Low of New York, who is no stranger here, having navigated southern waters before.

*Plantation tea at Guild hall, Friday evening, Jan. 17, from 3 to 10. Plantation songs, dances and refreshments. Admission 25 cents. Come and have a good time. 34-2t

WEATHER FORECAST.

Fair in the west portion with local rains in the east portion tonight or Tuesday. Warmer in the northwest portion. Moderate northeast winds.

LOW TIDES

Today	4:38
Tomorrow	5:27
Wednesday	6:10

THE BAND PLAYS TOMORROW

9:30 to 11—Volusia and Beach.
2:00 to 3:00—Postoffice block.
7:00 to 8:30—City hall.

*WANTED—A girl to wait on table and soda fountain. Apply to Arcade manager.

The regular meeting of the city council will be held this evening.

*My stock of spring millinery has arrived and is now open for your inspection. Mrs. C. M. Waterman.

Wm. Nelson arrived last week from New York to spend the season as usual and joined the New York police squad registered at Orange Villa.

*45 suits for men and young men, values from $13 to $20, going at ½ price. Peck's Bargain House. 34-3t

Mrs. W. B. McCoy, who underwent an operation at Dr. Bohannon's hospital, Saturday, is reported to be doing as well as could be expected, considering the seriousness of the case.

*South American Panamas, Japan, Manila, Java and Peanit hats just received, the very latest shapes. M. Ella DeVoe.

*Don't forget that I have some Sauer Kraut, Sweet and Dill pickles, still left in bulk. POLLITZ.

Mrs. George Bartholomew came over from Lake Helen Saturday afternoon and is occupying her cottage on Kismet street, where Mr. Bartholomew will join her tomorrow and they will remain for a week or more.

*We buy and sell Antique Jewelry. The Colonial Shop, 84 S. Beach St. 34-2t

H. V. Bracey of South Beach street, made a trip to DeLand, Saturday afternoon to see his father, Dr. H. D. Bracey, who was reported to be ill. Mr. Bracey returned Sunday morning, making the trip both ways by automobile. He found his father somewhat improved.

*When going on a picnic stop at Clark's Book and Stationery Store for Dennison's paper napkins, lunch sets and table cloths, drinking cups and paper plates.

Judge and Mrs. G. W. Ward and little daughter, Margaret, and Mrs. Wm. Breckwoldt and little son, Wm. Breckwoldt, Jr., arrived Saturday afternoon and joined Mr. and Mrs. Julius Breckwoldt, who are located for the season in the Bound residence at the corner of Palmetto and Live Oak avenues. Mrs. Ward is a daughter and Mrs. Breckwoldt a daughter-in-law of Mr. and Mrs. Breckwoldt.

*For Sale — A Reo runabout, run 4 months, good as new. Will sell at a bargain. Enquire of W. S. Cole, Hollywood avenue, Daytona Beach. 428-tf

GOOD JOKE ON YOU

You didn't buy that Cypress Street lot, 63 X 86, for $450, so I have marked it up to $500
Who wants it before I mark it up again?

R. L. SMITH, Real Estate and Fire Insurance, 20 SOUTH BEACH ST.

OUR STOCK of GROCERIES

Is More Complete Than Ever and Everything is Fresh Fall Stock. . . . . .

SPECIAL PRICES ON GOODS BY THE CASE.

LYMAN, - The Grocer

Absolutely Free

ONE BICYCLE
ONE PAIR $12.00 TIRES
ONE PAIR $8.00 TIRES

For further information call at

Geo. P. Johnson's
BICYCLE STORE
DAYTONA BEACH, - FLA.

DO YOU WANT THE BEST?
WE HAVE IT!
THE
REXALL STORE
Drugs, Candies, Stationery, Toilet Articles, Popular Brands of Cigars and Tobaccos.
WEST END OF SOUTH BRIDGE
B. J. ECCLES & CO.
PHONE 48

Quality in Groceries
IS THE FIRST ESSENTIAL
WE COMBINE THE TWO GIVING YOU THE BEST QUALITY AT THE LOWEST CONSISTENT PRICE
PRICE IS A CONSIDERATION ALSO
PHONE 61
CONRAD GROCERY CO

THE
NEW DAYTONA THEATRE
TUESDAY, JANUARY 14th

GUARANTEED ATTRACTION!
"Baby Mine"
3-ACT COMEDY
The play that has made millions laugh all over the world, and is better than ever.
SEATS NOW ON SALE AT HANKINS' Prices, 50, 75, $1.00

THURSDAY NIGHT, JANUARY 16TH
"THE UNIVERSITY GIRLS."
In programs of Music, Song and Story

Crystal PHOTOPLAY THEATRE
Red Man's Honor
WEDNESDAY
JANUARY 15TH

Arcade GREATEST AMUSEMENT HALL . . . IN THE SOUTH- . . .
Finely Appointed Motion Picture Theatre.
SKATING DANCING
POOL and BILLIARDS BOWLING
Famous Coney Island Ball Game
ICE CREAM AND REFRESHMENTS. ICE CREAM WHOLESALE.
Up-to-Date Restaurant. Open at All Hours.

If You Are in Daytona Over Sunday
ATTEND SERVICES AT **St. Mary's Episcopal Church**
Corner Ridgewood and Orange Avenues.
Morning Prayer and Sermon at 11 o'clock. Sermon Sunday morning, January 19th, "A GENUINE CASE OF FAITH CURE."
Vested Chorus Choir. Good Music. Seats All Free.
ROBERT ALEXANDER TUFFT, Rector.

Colonial THEATRE
MAGNOLIA AVE., near Beach
Open every afternoon and evening.
Entire Change of Program Daily.
DOORS OPEN 2:30 AND 7:00.

PURELY PERSONAL

**FOR SALE—Modern seven room cottage, bath on two floors, 233 S. Ridgewood. Inquire 113 S. Ridgewood 34 2t

State Senator J. B. Conrad was a Daytona visitor Sunday.

*FOR SALE— Power boat, 24x7, new 10 h. p. engine; houseboat, 8x13; row boat. J. E. SWAP, Ormond, Fla. 35-8t

H. C. F. Dohm, manager of the City hotel, is confined to his bed with an attack of malaria.

*We wish to announce to the public that this meat market will not be open hereafter on Sundays. McDonald's Market. 35-6t

Parez Williams, who hasa been at home during the holidays, returned this morning to Jacksonville to continue his studies in the Massey Business college.

*Pass your weary moments away at P. C. Rodgers, Pool and Billiards.

James F. Bacon, attorney for the Massachusetts Light, Heat and Power company, Boston, Mass., who has been a guest at Schmidt's hotel for the past two weeks, during the completion of the formation of the new Daytona Public Service company, departed this morning on his return to Boston.

*We wish to announce to the public that this meat market will not be open hereafter on Sundays. McDonald's Market. 35-6t

Miss Grace R. Partridge of Jacksonville is visiting her father, Rev. H. E. Partridge, pastor of the M. E. Church, South at Kingston.

**LOST—Large cameo with chain attached. Leave at Daily News office. 35-3t

*Chicken dinner, Wednesday and Sunday, 35c. Hatte's Quick Lunch.

W. C. Jackson of DeLand was a Daytona visitor Sunday.

**FOR RENT—Five room house, furnished, 38 First avenue. 35-2t

Mrs. C. W. Mitchell, who came to Daytona last week with Mr. and Mrs. T. F. Williams on their return from an automobile trip to Jacksonville, and has been their guest at their home on Orange avenue, returned to Jacksonville by train this morning.

**WANTED—Position to drive an automobile. Address Box 329, City. 3t

Mr. and Mrs. W. M. Hankins are again at home on Ivy Lane, after a week's absence, having returned Saturday evening. Mr. and Mrs. Hankins attended the inauguration of Governor Park Trammell, who is a boyhood friend of Mr. Hankins, and also visited Madison and Live Oak, as well as Tallahassee, Mr. Hankins having lived in both these places.

**WANTED—$4,500 on first mortgage, 3 to 5 years time. Gilt edge property in Seabreeze given as security. Address H. H. Lock box 174. 33-4t

The power yacht Cynthia III, owned by H. B. Mills of New York, is moored at the south bridge draw prior to leaving for Palm Beach tomorrow. She is equipped with two 100 horsepower Century engines, length 120 feet, beam 24 feet and draws four feet, six inches, speed 10 miles per hour. The Cynthia III is in command of Captain Low of New York, who is no stranger here, having navigated southern waters before.

*Plantation tea at Guild hall, Friday evening, Jan. 17, from 8 to 10. Plantation songs, dances and refreshments. Admission 25 cents. Come and have a good time. 34-5t

WEATHER FORECAST.

Fair in the west portion with local rains in the east portion tonight or Tuesday. Warmer in the northwest portion. Moderate northeast winds.

LOW TIDES

Today	4:38
Tomorrow	5:22
Wednesday	6:10

THE BAND PLAYS TOMORROW

9:30 to 11—Volusia and Beach.
2:00 to 3:30—Postoffice block.
7:00 to 8:30—City hall.

*WANTED—A girl to wait on table and soda fountain. Apply to Arcade manager.

The regular meeting of the city council will be held this evening.

*My stock of spring millinery has arrived and is now open for your inspection. Mrs. C. M. Waterman.

Wm. Nelson arrived last week from New York to spend the season as usual and joined the New York police squad registered at Orange Villa.

*45 suits for men and young men, values from $12 to $20, going at ½ price. Peck's Bargain House. 34-3t

Mrs. W. B. McCoy, who underwent an operation at Dr. Bohannon's hospital, Saturday, is reported to be doing as well as could be expected, considering the seriousness of the case.

*South American Panamas, Japan, Manila, Java and Peanit hats just received, the very latest shapes. M. Ella DeVoy.

*Don't forget that I have some Sauer Kraut, Sweet and Dill pickles, still left in bulk. POLLITZ.

Mrs. George Bartholomew came over from Lake Helen Saturday afternoon and is occupying her cottage on Emmet street, where Mr. Bartholomew will join her tomorrow and they will remain for a week or more.

*We buy and sell Antique jewelry. The Colonial Shop, 84 S. Beach St. 34-2t

H. V. Bracey of South Beach street, made a trip to DeLand, Saturday afternoon to see his father, Dr. H. D. Bracey, who was reported to be ill. Mr. Bracey returned Sunday morning, making the trip both ways by automobile. He found his father somewhat improved.

*When going on a picnic stop at Clark's Book and Stationery Store for Dennison's paper napkins, lunch sets and table cloths, drinking cups and paper plates.

Judge and Mrs. G. W. Ward and little daughter, Margaret, and Mrs. Wm. Breckwoldt and little son, Wm. Breckwoldt, Jr., arrived Saturday afternoon and joined Mr. and Mrs. Julius Breckwoldt, who are located for the season in the Snead residence at the corner of Palmetto and Live Oak avenues. Mrs. Ward is a daughter and Mrs. Breckwoldt a daughter-in-law of Mr. and Mrs. Breckwoldt.

*For Sale — A Reo runabout, run 4 months, good as new. Will sell at a bargain. Enquire of W. S. Olds, Hollywood avenue, Daytona Beach. d28-tf

GOOD JOKE ON YOU

You didn't buy that Cypress Street lot, 63 X 86, for $450, so I have marked it up to $500 Who wants it before I mark it up again?

R. L. SMITH, Real Estate and Fire Insurance, 20 SOUTH BEACH ST.

BIG CROWD SEES FLYING EXHIBITION

5,000 PEOPLE AT THE BEACH TO WATCH MISS LAW IN AIR

COLONEL BINGHAM TAKEN UP AS PASSENGER ON FIRST FLIGHT, THEN MISS LAW FLIES ALONE.

It is estimated at least 5,000 persons were at the beach Sunday afternoon to witness the initial flying exhibition by Mrs. Charles Oliver, known as Miss Ruth Law, and the immense crowd was well pleased with the two exhibition flights given by the aviatrix.

The crowd at the beach Sunday was far in excess of any one at any of the flights last season and came nearer resembling the crowds which used to gather to witness the automobile races here in their most popular periods. In addition to the Daytona residents and tourists people were present from Ormond, New Smyrna, Port Orange, DeLand and other places.

In the first flight the woman aviator took Col. C. M. Bingham, the Daily News selection, as a passenger, and the colonel appeared to thoroughly enjoy the sensation of being carried through the air far above the heads of the big crowd on the beach. In the second flight Miss Law went alone and gave a pretty exhibition of handling the Wright biplane.

Because weather conditions were good at 3:30 o'clock and because of the fear that a strong wind might spring up, Miss Law started her first flight a little earlier than had been adverised. Fear of a strong wind was the reason, also, for Miss Law not making a high altitude on her initial flight.

*Cut flowers, Pot plants and decorative palms at Daytona Floral Co.

J. M. Osborn suffered another attack of paralysis, while at work at his print shop on Orange avenue this morning and was taken to Dr. Klock's hospital shortly before noon.

*The very best in Fish, Oysters, Game and Chops at Hatte's.

Several boys are making a practice of pelting the gulls with rocks and other missles when the birds are gathered near shore to pick up the feed thrown to them by people who take pleasure in seeing them about the river front. A lady recently remonstrated with the boys for stoning the gulls in the vicinity of the city dock, but immediately her back was turned they resumed what evidently appealed to them as a pleasant pastime. The gulls and wild ducks are a very attractive feature of the river front, both to visitors and residents and should not be molested in this manner. If persuasion has no effect with the boys in question, stronger methods should be adopted.

*WANTED — Position as housekeeper or care of invalid. Address R. Foley, Daytona Beach, Fla. 34-3t

Lightning's Strange Freaks.

Lightning has imprinted pictures on tree trunks and dried leaves, and it is asserted that the silhouette of a man killed by lightning was fixed on a whitewashed wall near the spot where he was killed. What are the secrets of lightning by which it is able to do these things?

*Films developed, ten cents. printing reasonable. ROGERS. tf

Effort That Is Foolish.

Many splendid natures have been made absolute cyphers by their efforts to become something they were never intended to be.

"BABY MINE"

Right out of Boston, direct from its eight weeks' engagement at the Majestic theater, the play that is making all the world laugh, "Baby Mine," will have its first local presentation at the New Daytona theater tomorrow night. "Baby Mine" has to its credit one solid year at

SCENE FROM "BABY MINE"
At New Daytona theater tomorrow night.

Daly's theater, New York. It has also reached its second year in London, at the Criterion theater, and is shortly to be produced in Paris, Berlin, Vienna, St. Petersburg, South America, South Africa, Australia and Japan. "Baby Mine" is absolutely clean from start to finish, the situation being none the less laugh-provoking because of the absence of suggestiveness. It is sweet and wholesome, and as sound as a hound's tooth. "Baby Mine" is said to be the funniest play ever written, and is merrily going on its way sweeping everything before it.

*Genuine South American Panama hats, the very latest in shapes and the best quality that money can buy. M. ELLA DeVOY.

Theo. A. Tice, member of the Daily News and Gazette-News force in the mechanical department, was engaged the past summer in the nursery business with his wife's father in the vicinity of Lemon Bluff and apparently became so attached to it that he will continue to use it as a side line while employed in the printing business, Mrs. Tice having presented him with a seven and a half pound son and heir Saturday evening. Both mother and baby are doing nicely. Dr. G. A. Klock was the attending physician.

SHOES!

The largest and best stock in the city. Our shoe bills for thirty days is $3,205.05. These shoes are made by the largest and best equipped factories in the world, such as

WALKOVER
THOMAS G. PLANT
CHARLES K. FOX
RICE & HUTCHINS CO.
and WALTON SHOE CO.

Shoes for Men, Women and Children.

Foster Co.